



# 2016 ANNUAL REPORT

# THE MILWAUKEE Y: A RICH HISTORY – A BRIGHT FUTURE

# EXECUTIVE BOARD

## OFFICERS

- Richard J. Canter, Chair
- Jeffrey J. Lueken, Vice Chair and Treasurer
- Richard L. Schmidt, Jr., Vice Chair
- Tina Chang, Secretary
- Robert J. Venable, Immediate Past Chair
- Jack Takerian, Interim CEO

## MEMBERS

- Debbie Allen
- Anne Ballentine
- Bevan Baker, FACHE
- Jack M. Blank\*
- Jon Hammes\*
- Bruce Jacobs\*
- Burleigh Jacobs\*
- Ted Kellner\*
- Jessica S. Lochman
- John W. Mellowes
- Bruce A. Miller
- Mary E. Panzer
- Jill G. Pelisek
- Sister Joel Reed\*
- Rachel Roller
- Anthony D. Ross
- Mark J. Sabljak
- John F. Steinmiller
- John Stollenwerk\*
- Gregory M. Wesley
- William B. Winter\*
- Edward J. Zore\*

\*Emeritus Members

# DEAR FRIENDS OF THE MILWAUKEE Y

It's with tremendous gratitude and pride that we look back on our 2016 achievements. Our Workplace Wellness program grew beyond our expectations, Early Childhood Education and Day Camp both thrived, and our membership remained steady. Over the past year, the Milwaukee Y staff, board, and leadership team committed resources and manpower to create a healthier, stronger, and safer Milwaukee at a time when our community needed solutions, not simply effort.

The Milwaukee Y provides healthy, nurturing, safe places seven-days-a-week for children and families in the neighborhoods we serve. We offer needed and life-enhancing programs for infants, children, families, seniors, and those with special needs throughout the city. We give young people the building blocks they need to achieve academically, and provide one-of-a-kind programs for cancer and stroke survivors, grieving children, and physically disabled children and adults.

Our objective is to strengthen Milwaukee by supporting families and promoting healthy lifestyles to all community members, regardless of their ability to pay. Our programming doesn't just take place in our centers, as we bring many of our programs directly into diverse neighborhoods across Milwaukee, from swim instruction to before-and-after school programming, to educationally-focused summer day camp.

The Milwaukee Y has adopted a new program model, and we look forward to serving our community for the next 150 years – impacting the lives of tens of thousands of people from all ages and backgrounds each and every year. As a non-profit, we rely on the generosity and vision of our benefactors, like-minded community partners and volunteers. We are grateful for your support and dedication to the Milwaukee Y, as we work to strengthen the foundations of our community by making a positive impact on the lives of those we serve. This is an exciting time for us as we turn the page into a new chapter of our history. On behalf of the board, staff, and leadership team, thank you for your continued support, as we look forward to a bright future in 2017 and beyond.

Gratefully,

Richard J. Canter  
Chair  
Milwaukee Y Executive Board

Jack Takerian  
Interim CEO  
Milwaukee Y



# OUR RICH HISTORY

The Milwaukee Y's legacy has been shaped for more than 150 years by tens of thousands of men, women, children, families and volunteers. Our legacy parallels the changes in our community as Milwaukee grew from a fledgling Lake Michigan port to a proud and diverse metropolitan community. Through it all, the Y has remained true to its mission of supporting all in their ambitions to grow strong in spirit, mind and body.

Legacy is a simple word, yet it means so much. Our legacy comes from making a difference in our beloved community for a sustained period of time – helping individuals and the community itself for many years rise to a higher quality of life. The Milwaukee Y's legacy and accomplishments occurred directly because of the people who nurtured it over the years and those who today continue to carry out the Y Mission.

As a non-profit organization, it's important that we document our impact in diverse ways at the same time as we tell the Y Story of Community on how the Milwaukee Y transforms lives and neighborhoods – and in doing so raises the standards of our community.

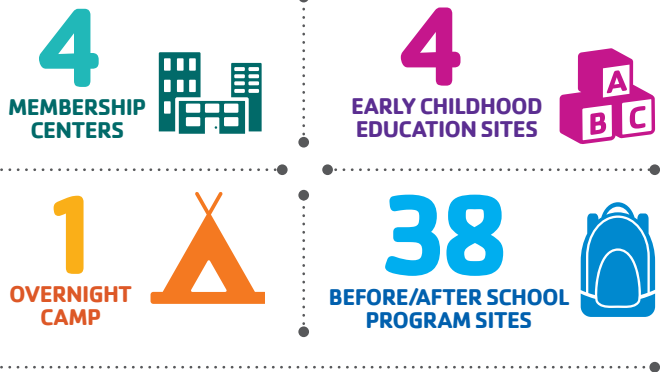

**ONE** ASSOCIATION  
dedicated to creating lasting, positive change starting from the ground up

# TODAY... FOR A HEALTHIER, STRONGER AND SAFER MILWAUKEE

The Milwaukee Y is a positive force in the neighborhoods of our community. Both individually and collectively, we take on the challenges that shape our city's future. We are more than a neighborhood gym, we are committed to tackling the achievement gap, nurturing the academic potential of young minds, preventing childhood drowning, and teaching safe, active, and healthy habits for a lifetime.

At the Y, we empower people to strengthen our community through volunteering and giving back to their communities. Every activity the Milwaukee Y undertakes is in service of building a better us. Every day, our community faces new challenges and needs that the Milwaukee Y is uniquely qualified to address.

**THE MILWAUKEE Y.**  
For a better us.™



OUR  
NUMBERS



YMCA OF METROPOLITAN MILWAUKEE  
STATEMENT OF ACTIVITIES

<b>REVENUE</b>	
Contributions & United Way	2,305,788
Government & Private Grants	144,705
Membership Dues	4,230,331
Program Fees	8,832,618
Service and Sales	406,879
All Other	301,127
<b>TOTAL OPERATING REVENUE</b>	<b>16,221,448</b>

<b>EXPENSES</b>	
Program	11,186,194
Administration	3,629,803
Fundraising	531,088
Total Operating Expense	15,347,085
Operating Surplus	874,363

<b>NON-OPERATING ITEMS</b>	
Depreciation	(1,090,108)
Interest Expense	(9,050)
Net Investment Income Restricted	61,329
Other	10,314
<b>NET RESULTS</b>	<b>(153,152)</b>

BALANCE SHEET

<b>ASSETS</b>	
Cash	885,027
Endowment Assets	3,745,434
Receivables	1,389,655
Capital Assets	14,161,774
Other	490,144
<b>TOTAL ASSETS</b>	<b>20,672,034</b>

<b>LIABILITIES</b>	
Current Liabilities	2,158,831
Capital Lease Obligations	359,611
Other	1,623,839
Total Liabilities	4,142,281
<b>NET ASSETS</b>	<b>16,529,753</b>
<b>TOTAL LIABILITIES &amp; NET ASSETS</b>	<b>20,672,034</b>

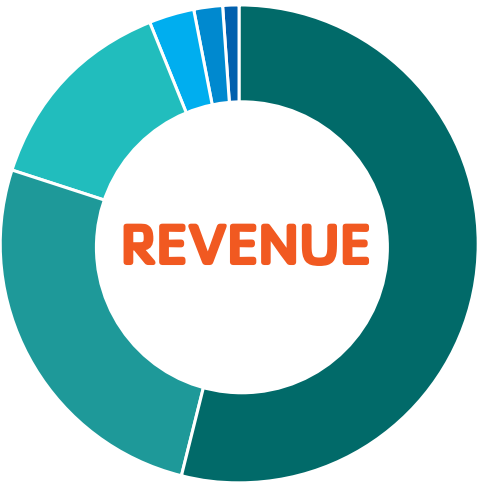

Program Fees	54%
Membership Dues	26%
Contributions & United Way	14%
Service & Sales	3%
All Other	2%
Government & Private Grants	1%



Salary & Wage Benefits	59%
Other	15%
Occupancy	10%
Depreciation	7%
Program & Supplies Expense	6%
Professional Services	4%

# GIVING BACK

The YMCA of Metropolitan Milwaukee is grateful to all of the generous donors who help support our legacy and carry out our mission. Our annual contributions allow us to open our doors to thousands of children and families who otherwise would not receive the opportunity to participate in all that the Y has to offer.

## Y FOUNDERS \$200,000+

Johnson Controls Foundation  
Northwestern Mutual Foundation  
United Way of Greater Milwaukee  
& Waukesha County  
Vera and Joseph Zilber  
Family Foundation

## Y VISIONARIES \$100,000+

Bader Philanthropies  
Herb Kohl Philanthropies  
YMCA of the USA

## CHAIRMAN'S ROUND TABLE \$50,000+

Aurora Health Care  
Charter Manufacturing  
Company Foundation  
Greater Milwaukee Foundation  
The Harley-Davidson Foundation

## Y DIRECTOR'S CLUB \$25,000+

Anonymous (1)  
Children's Hospital and  
Health System  
The Ethel and Richard Herzfeld  
Foundation  
Estate of John G. Lotter  
Potawatomi Hotel & Casino  
We Energies Foundation

## Y CHAMPIONS \$10,000+

Rochelle Bast and Detlef Moore  
Jane R. and James B. Bradford  
Endowment Trust  
Brewers Community Foundation  
CG Schmidt  
Direct Supply Foundation  
Froedtert Health  
Ann and Jon Hammes  
Johnson Fitness  
Gail Lione and Barry Grossman  
Mr. and Mrs. Jeffrey J. Lueken  
Jan and Vince Martin  
MillerCoors  
National Insurance Services  
Jill G. Pelisek  
Jane Bradley Pettit Foundation  
Rockwell Automation  
Mr. and Mrs. Richard Schmidt, Jr.  
Marion (Polly) S. Uihlein &  
Henry H. Uihlein Foundation  
Ellen and Bob Venable  
Marilyn and Jerry Walker  
Frank L. Weyenberg  
Charitable Trust

## Y PRESIDENT'S SOCIETY \$5,000+

American Transmission Company  
BMO Harris Bank  
Sharon and Richard Canter  
GE Healthcare  
General Mills Foundation  
JMBrennan  
Sheri and Drew Kanyer  
Gary Katz Foundation  
Charles E. Kubly Foundation  
Lutz Family Charitable Trust  
ManpowerGroup  
Marquette University  
Jan and John Mellowes  
MGIC - Mortgage Guaranty  
Insurance Corporation  
Marianne and Bruce Miller  
Milwaukee Journal Sentinel  
Minikani Alumni Community  
Mr. and Mrs. Paul Purcell  
Heather and Austin Ramirez  
Roundy's Foundation  
WEYCO Group  
The Ziegler Companies

## Y COMMUNITY BUILDERS \$1,000+

Anonymous (1)  
Lisa and Douglas Albregts  
Ms. Deborah Allen  
American Family Mutual  
Insurance Company  
Ascension Wisconsin  
Baird Foundation  
Anne and Jeff Ballentine  
Peg and Jack Blank  
Ms. Krista Bold  
Kerry and John Bolger  
Ms. Helen Boomsma  
Mr. and Mrs. Steven G. Booth  
Brand Advantage Group  
Briggs & Stratton Corporation  
Foundation  
Mr. and Mrs. Terry Briscoe  
Buelow Vetter Buikema Olson  
& Vliett LLC  
Patricia Calvy  
The Chiropractic Company  
Christin Cleaver  
Pauline Redmond Coggs  
Foundation  
Hope and John Corsi  
Mr. and Mrs. Fred Croen  
Joanne Danforth and  
Stew Edwards  
DCI Art Form  
Eggers Imprints  
The Harold F. & Suzanne D.  
Falk Foundation  
Mr. Thomas W. Florsheim, Jr.  
Foley & Lardner, LLP  
The Foote Family  
Mr. Daniel Franklin  
Greater Milwaukee Foundation  
Camp For Kids Fund  
David C. Scott Foundation Fund

Ms. Portia Gregory  
Bev and Charlie Groeschell  
Michael Hamlin  
Mr. Scott M. Haugh  
Evan and Marion Helfaer  
Foundation  
Highland Gymnastics  
Marge Holzbog  
Hupy and Abraham, S.C.  
Mr. Donald S. Jackson  
Shaneé and Derick Jenkins  
Ms. Diana D. Kegel  
Kelben Foundation  
Mary and Ted Kellner  
Susan and Jerry King  
Gloria King  
Dollie and Dale Kirchner  
Christie and Bill Krugler  
Kwik Trip  
Jessica Lochmann and Jason Allen  
M3 Insurance Solutions  
for Business  
Mr. and Mrs. Neal Madisen  
Mansfield Hall LLC  
Ms. LaCresia Mason  
Ms. Katelyn E. Mater  
Medical College of Wisconsin  
Elizabeth Meyer and Sam Hope  
Milwaukee Bucks  
Octane Fitness  
Kim Palmer and David Bourne  
Payne & Dolan  
Carol and Charles Pedretti  
Rayven and Joel Peterson  
The PNC Foundation  
Porcupine Foundation  
Precast Engineering Company  
Bobbie and Dick Protzmann  
The Redwoods Group Foundation  
Mr. and Mrs. Brian R. Robinson  
Diane and Scott Roeker  
Carole and Lee Schram  
Ms. Virginia C. Schwartz  
Scope  
Thelma Sias and Steve Adams  
Jacqueline and J.J. Sorrenti  
Lynn Sprangers and Mike Gousha  
Mary Ellen and Scott Stanek  
Corinne and John Steinmiller  
Stellarus Benefits  
Irene Sullivan  
The Takerian Family  
Michelle and Ghassan Talhami  
Team Bryce Foundation  
Dr. and Mrs. Alfred J. Tector  
Thiensville-Mequon Lions Club  
Julie Tolan and Mark Wiesman  
Mr. and Mrs. W. Gregory  
Von-Roenn  
Kim and Dennis Waters  
Mr. David J. Wiersdema  
Carla and David Wight  
Madonna and Jay Williams  
Mr. Floyd Woldt  
Ms. Martie Woods Godich and  
Mr. Peter J Godich  
Leila and Justin Wright  
Melissa and Tamroyal Yow

## Y PARTNERS \$500+

Anonymous (1)  
Patti and Jeff Baldwin  
Mr. Evan M. Bartlett  
The Beckley Family  
Ms. Alice Bronstad  
Irvin and Cora Brown  
Tom and Joanne Brown  
C and P Communities LLC  
Kevin and Rosanna Casper  
Ryan and Theresa Chimenti  
Joan and Ron Cook  
Core Health & Fitness LLC  
Ms. Keely L Crawford  
Joan and Louie Crisostomo  
Ms. Coreen Dicus-Johnson and  
Mr. Kurt A Johnson  
Kent and Joyce Duesing  
Kristin and Andy Eckert -  
In Memory of Gavin Eckert  
Foster Family Foundation  
Gartner  
Glen and Claire Hackmann  
Paula and Quinn Hogan  
Bruce and Elizabeth Jacobs  
Burleigh E. Jacobs  
Thomas and Katie Johnson  
Mr. James T. Justen  
Mr. Jason Kieckhefer  
Dr. Kathryn Kostic and Dr. Eric Malicky  
James and Jennifer Larranaga  
David and Camilla Mathews  
Catherine and Tim Matkke  
Mr. Harold C. McElwain  
Clement Milder Family Fund  
Ms. Gertrude L. Moistner  
Bill and Pat Moren  
Stephen and Jami Nachtsheim  
John Oster Family Foundation  
Mr. and Mrs. Patrick G. Quick  
Martyn and Lynne Redgrave  
RiverCrest Chiropractic  
Mr. Benny J. Rosario  
Ms. Sharon Roy  
Michael and Julie Schinzer  
Mrs. Patricia C. Schlick  
Mr. Karl Schoendorf  
Donald and Sandra Sherline  
Ms. Sherry Simmons  
Ms. Bridget M Sperl and  
Mr. John B McCormick  
Ms. Barbara Ann Stein  
Mr. and Mrs. Louis A. Stippich  
Roger Strode and Erin Brandt  
Jane Tanner  
UW-Parkside  
Greg Valde  
Laurie and Byron Vielehr  
Mr. and Mrs. Joseph P. Wenzler  
Tom and Carol Winkler  
Youth Foundation

## Y ADVOCATES \$250+

County Executive Chris Abele  
Ms. Mary Alexander  
AT&T  
Boys & Girls Clubs of Greater Milwaukee  
Brent and Laura Branstetter  
Hon. William W. Brash, III  
James and Mary Kay Braza  
Louis and Joyce Christy  
City Year Milwaukee  
Ms. Marcia A. Corner  
Dave & Buster's  
Bruce and Laurie Davidson

Mr. Daniel De Lone  
Mr. Tracy A. Devine  
Evangelist Janice A. Dunbar  
Eaton Corporation  
Mr. Franklin Evans  
Richard and Edythe Even  
Samara and John Fangman  
Fire and Police Commission  
Mr. John Francis  
Mr. LaMarr Franklin  
Shelly and Douglas Gabel  
GE United Way Campaign  
Ms. Hannah E. Geimer  
Ms. Carmen R. Giles  
Ms. Patti Girzadas  
Mr. Lashion E. Glover  
Greater Milwaukee Foundation  
Richard B. and Dorothy J.  
Anderson Fund  
Carl E. Dietze Fund  
Ms. Ilse P. Haberer  
Mr. and Mrs. Peter S. Hitler  
Mr. Ruben Hopkins  
Mr. Brian Hudson  
Ms. Jasmine M. Johnson  
Anne and Joseph Kearney  
Daniel and Lisa Klaras  
Lisa and Jeff Knetzger  
William and Linda Koenig  
Ms. Jennifer Kuse  
Ms. Elizabeth Martin  
Chris and Michelle McArdle  
Robyn and Aaron McNerney  
Michael Best & Friedrich, LLP  
Carolyn Miller  
Milwaukee Fire Department -  
Chief Officers Association  
Milwaukee Frontiers International  
Milwaukee Police Department  
Milwaukee Public Schools Foundation  
NEBS Business Products  
Angela and Eric Nelson  
Ms. Christie Nitka  
The Nutman Company USA  
Mrs. Sarah M. Oberhofer  
Ms. Janet E. O'Rourke  
Pfizer United Way Campaign  
Plasticprinters.com  
Mr. Bruce Rasmussen  
Annisha F. Russell  
Safeguard Forms & Systems  
Christine and Justin Salerno  
Ms. Julie Schuppie  
Mr. Jacob Sciammas  
Mr. and Mrs. John F. Sennett  
Ms. Ann E. Sherline  
Neil and Terri Siegel  
Ms. Karen A Simonsen and  
Ms. Linda J Sherline  
Social X MKE LLC  
Mr. Scott Sundquist  
KT Tchang  
Tom Trester  
Twin Pines Home Improvement  
Nicholas and Sally Wahl  
Timothy and Stacy Ward  
Waterstone Bank  
Charles and Suzanne Wendelberger  
Neil and Merry Wiesner-Hanks  
Sherman and Jill Williams  
Mary Lou and Harold Young  
YourCause

## Y FRIENDS \$100+

Anonymous (4)  
Dr. Dennis J. Abere, D.D.S.  
Joel and Shirley Alderman

Mr. Dave A. Amacher  
Mr. Richard C. Anderson  
Ronald and Bernice Anzia  
Mary Ann and Michael Apfeld  
Ms. Gwen L. Armbrust  
Artisan Partners  
Associated Bank  
Mr. Curtis Austin  
Ms. Cheryl Bailey  
Richard and Emily Ballentine  
Mr. Matthew Barber  
Hazel L. Barnett  
Bryan and Elizabeth Beauchamp  
Guy and Donelle Becker  
Beehive PR  
Mr. Gregory Beitel  
Janet M. Beltman  
Benevity  
Mr. Tommy J. Bentley  
Mr. Robert Birdsell  
Ms. Wendy Blaeser  
Regina and James Blayney  
Eric and Judy Bleicher  
Mr. Jason Blocker  
Joyce and Bernard Bobber  
Mr. and Mrs. David S. Bogenschutz  
Ebony Bolden  
Ms. Mary Bose  
Andrew Braun  
Mike and Cathy Brennan  
Ms. Susan M. Brennan  
Mr. Kendrick A. Bridges  
Cheryl and Dean Broadhead  
Mrs. Janet Brown  
Ms. Sharon B. Bryant  
Rev. and Mrs. LeHavre Buck  
Mary and John Buckley  
Ms. Constance Burda-Nicholson and  
Mr. Wallace Nicholson  
Mr. Phil Burns  
Susan and Michael Burns  
Mr. Matthew Bye  
Mr. Jacob Byrne  
Mr. Jason Calvert  
Mr. Aaron Cannon  
Ms. Yili Cao  
Chris and Cindy Carlson  
Tina Chang  
Mr. and Mrs. James R. Clark  
Mrs. Noreen K. Collins  
Dan and Paige Conley  
Ms. Briona Conway  
Ms. Sonja Coster  
Ms. Kathleen Coutts  
Mr. Anthony G. Dal Santo  
Thomas and Barbara Damm  
Ms. Kathleen M. Darling  
Jean and Robert De Vita  
Ms. Elizabeth C. Decourt  
Sharon and James DeGuzman  
Mr. John C. Deinlein  
Deluxe Corporation  
The Djurasovic Family  
The Dolan/Holbrook Family  
Dominican Center for Women  
Sara and Mahadev Dovre Wudall  
Lora Dow  
David and Roberta Drews  
Ms. Mary Driessen  
Kristin and Ronald DuKatz  
Mr. William E. Eastham  
Mr. Ralph Ehlert  
Mr. Mark Eppli  
Patricia Fannin  
Deborah and Christopher Flannery  
Mr. Dan P. Flynn  
Peter and Lezlee Foy  
Mr. Robert J. Frisch

Mr. Jerry J. Fulmer  
Ms. Marily Gardner  
Jean and James Garfield  
Ms. Mary Ann George  
Mr. Matthew and Irene Gerdisch  
Ms. Pamela Girard  
Ms. Gail Glasser  
Ms. Mary Godschalk  
Goldammer Family Foundation  
Mr. and Mrs. Martin F. Goldsmith  
Mrs. Colleen M. Golomski  
Dwight and Angela Goodwin  
Mr. Michael Gradus  
Mr. James Gramentine  
Robert and Jenna Greene  
Mrs. April L. Greenman  
Thomas and Victoria Grimm  
Mrs. Suzanne Gustafson  
Mr. Paul Haglund  
Perry and Marijane Halquist  
Ms. Cynthia A. Halverson  
Ms. Tasha Hamilton  
W.T. Hansen Family Foundation  
Rebecca and David Harrington  
Mr. Charles R Haugh and Ms. Eileen  
Gallagher Haugh  
Mr. Matthew Headrick  
Mr. Robert J. Heger  
Tom Hochstatter  
Ms. Judith B. Holbrook  
Mr. Samuel Holmes  
Mrs. Joyce Hopfensperger  
Mr. Jason L. Horowitz and  
Ms. Kerry W Burke  
Ms. Amy Hurd  
Kathryn Huycke-Stern  
Kent and Beth Iding  
Robert and Lida Iles  
J.K. Group  
Mr. Jake Jacobson  
Greg and Karen James  
Ms. Juliane M. Janey  
Laura L. Jazwiecki  
Ms. Katherine L. Jerz  
Michael and Suzanne Johnson  
Yolanda and Alan Johnson  
Mrs. Kristen Jones  
Junior Achievement of the Upper Midwest  
Mr. Ahmed Kahin  
Lawrence and Robin Kalis  
Ms. Karen Kalkhoff  
Mark and Ginny Kannenberg  
Ms. Liz Kayzar  
Mr. Erik Kennedy  
Ms. Wendy K Kerich and Mr. David S Kough  
Ms. Rochelle King  
Mr. Michael F. Kirkwood  
Mr. Harry Klesper  
Ms. Sandra Kling  
Mr. Philip Klink  
KMMR, LLC  
Mr. Jon Knapmiller  
Ms. Carla Knobloch  
Jill and Joe Kohli  
Ms. Lisa Kornetsky and Ms. Julie Anding  
Ms. Carolyn K. Korona  
Dan Krohn  
Mr. Greg Kroll  
Ms. Gail F. Kursel  
Martin and Nancy Langer  
Jay and Betty Lauck  
Ms. Margaret A. Lawlor and  
Mr. Thomas J. Lonzo  
Scott and Vicky Lear  
Craig and Nancy Lederman  
Randy and Karen Lee  
Monica and Miguel Lindgren  
Dennis and Theresa Lowder

For a complete list of benefactors and community partners, please visit our website at [ymcamke.org](http://ymcamke.org).



Ms. Janet M. Lucas  
Clark and Nancy Lupton  
John and Katherine Lynch  
Al and Marti Marino  
James and Jenny Marino  
Mr. Gary A. Martinez  
Mr. Frank J. Mayer  
Mr. Robert B McKinley  
Jon and Julie McLaren  
Mr. Scott Meier  
Mr. Robert E Meldman  
Ms. Sara E. Mierow  
Greg and Liz Miller  
Roxanne and Alexander Mladenovich  
Mr. and Mrs. Peter A. Molvie  
Ms. Wanda J. Montgomery  
Morgan Stanley  
Mrs. Joan M. Morris  
Ms. Karen Morris-Cetin  
Mrs. Andrea L. Munoz  
Daniel and Ammanda Neitz  
The Nejman Family  
Northwest Funeral Chapel  
Mary and Robert Nowakowski  
Karalyn and Daniel Ochalek  
Mr. Ed Pankowski

Corey and Lara Park  
Jason and Amy Parry  
Ms. Margaret Pena  
Ms. Shirley Pfledere  
Ms. Grace V. Pike  
PricewaterhouseCoopers, LLP  
Mr. Chris Przedpelski  
Mr. Matt Putzer  
Mr. and Mrs. Paul R. Radler  
Teresa and Albert Rebeschke  
Tim Reiland  
James and Cindy Reilly  
Fred and Kristan Rice  
Mr. Edward A. Richardson  
Tim and Syma Richer  
Mr. Daniel A. Riedl  
Ms. Sarah Ringwell  
Riveredge Nature Center  
Mr. and Mrs. Matthew R. Robbins  
Alice and Paul Rozek  
Ms. Carolyn A. Salmanowicz  
Mr. Frank Sandberg  
Brian and Sherri Savage  
Katie and Tony Scarfone  
Ms. Rebecca L. Scharringhausen  
Alexandria Schmidt

Mr. Andy Schmidt  
Ms. Pam Schmitz  
Ms. Sarah R. Schneider  
Maria and Thomas Schuld  
Mr. Mike Schwieters  
Ms. Dorothy Sciammas  
Sarah and Ryan Scott  
Darin and Linda Shepardson  
Mr. Ed Sherline  
Darryl and Kellie Sigh  
Ms. Gayle A. Sjonning  
Mr. John Slater  
Mrs. Kathleen M. Smith  
Ms. Sarah Soback  
Mr. Kevin D. Spears  
Dr. Donald C. Stahl  
Jeff and Marjorie Stearns  
Barbel Stell  
SysLogic  
Mr. and Mrs. Eugene Taurman  
Robert and Kathleen Tautges  
Sonja and Brian Thoreen  
Mrs. Jean Towell Gebhard and  
Mr. Erwin Gebhard  
Renee and Jon Truttmann  
John and Vicki Turner

Diane and Martin Urick  
Ms. Stacy Van Meter  
William and Barbara Vuillemot  
Dr. Renee E. Walker  
Nancy and Andy Ware  
Ms. Lisa Weber  
Mr. and Mrs. Brian F. Weis  
Dr. Jeremy Welland and  
Mrs. Christine Welland  
Jeffrey and Amy Werner  
Alan and Kathleen Werth  
WGM Property LLC  
Kathleen Widdifield  
Marvin and Charla Wiederholt  
Shari and Larry Wiemer  
Mr. S. Alan Williams  
Mr. Ralph W Witte  
Josh and Jenny Wright



OVER  
150  
YEARS  
OF SERVICE  
FOCUSED ON  
YOUTH  
DEVELOPMENT,  
HEALTHY  
LIVING  
& SOCIAL  
REPONSIBILITY

# COLLABORATIONS

The YMCA of Metropolitan Milwaukee is proud to partner with the following local organizations to strengthen greater Milwaukee's families and neighborhoods.

The Ability Center  
African American Breastfeeding Network  
Alianza Latina Aplicando Soluciones  
American Heart Association  
Ascension Wisconsin  
Autism Society of  
Southeastern Wisconsin  
Be You Mentoring  
Best Buddies Wisconsin  
Black Arts MKE – Ko Thi Dance Company  
Boys & Girls Clubs of Greater Milwaukee  
Bread of Healing Clinic  
Brown Deer School District  
Bureau of Land Management  
Camp Gan Israel  
Cedarburg School District  
Children's Hospital of Wisconsin  
Children's Service Society of Wisconsin  
City Year Milwaukee  
COA Goldin Center  
COA Riverwest Center  
Cultivating Communities, Inc.  
Curative Care Network  
Divine Savior Holy Angels High School  
Eastbrook Academy  
Easterseals Southeast Wisconsin  
Employ Milwaukee  
Fox Point-Bayside School District  
GiGi's Playhouse of Milwaukee  
Goodwill Industries of  
Southeastern Wisconsin  
Granville BID  
Hamilton School District  
Hope Christian Schools  
Housing Authority of the City  
of Milwaukee  
Hunger Task Force  
Independence First  
Jo's Early Learning Academy  
La Causa  
LIFT Field Hockey  
Lighthouse Youth Center  
Malaika Early Learning Center  
Marquette University Campus Kitchen  
Marquette University High School  
Marquette University School of Dentistry  
Medical College of Wisconsin  
Mequon Nature Preserve  
Mequon-Thiensville School District  
Milwaukee Academy of Sciences  
Milwaukee Angels  
Milwaukee Area Technical College  
Milwaukee Center for Independence  
Milwaukee Child Care Alliance

Milwaukee College Prep  
Milwaukee County Department of Health  
and Human Services  
Milwaukee County Parks  
Milwaukee Excellence Charter School  
Milwaukee Public Schools  
Milwaukee Recreation  
Milwaukee Succeeds  
Mt. Lebanon Lutheran School  
Neighborhood House  
Next Door  
Norte Dame School of Milwaukee  
Operation DREAM  
Penfield Children's Center  
Richfield School District  
Rocketship Southside Community Prep  
Safe & Sound  
Schlitz Audubon Nature Center  
Walter Schroeder Aquatic Center  
Sherman Park Lutheran School  
Silver Spring Neighborhood House  
S.M.I.L.E.  
Social Development Commission  
South Milwaukee School District  
Southeast Regional Center for Children  
and Youth with Special Health  
Care Needs  
Special Olympics Wisconsin  
St. Ann Center for Intergenerational Care  
St. Francis Children's Center  
St. Francis School District  
St. Joseph's Academy  
Stellar Collegiate Charter School  
TechSoup  
UMOS  
United Performing Arts Fund  
United Way of Greater Milwaukee &  
Waukesha County  
University of Wisconsin – Milwaukee  
University School of Milwaukee  
Urban Ecology Center  
US Forestry Service  
Variety Wisconsin  
Walnut Way Conservation Corp  
WGirls  
Whitnall School District  
Wisconsin Adaptive Sports Association  
Wisconsin Child Care Administrators  
Association  
Wisconsin Department of Health Services  
The Woodlands Association  
YMCA of Greater Waukesha County

# GIFTS IN KIND

Thank you to all our valued partners who over the course of the past year provided their talent and expertise to the Y.

Ayer Electric Contractors Incorporated  
Bliffert Lumber and Fuel  
Ms. Holly Braun  
BW3's  
Mrs. Marina T. Carlson  
Children's Hospital and Health System  
The Cottage Works  
Employ Milwaukee  
Feeding America Eastern Wisconsin  
Frito Lay  
Ms. Patricia Fronberry  
Brian and Jane Fyksen  
Hoppe Tree Service  
Hunger Task Force  
Mr. Jon Knapmiller  
Ms. Linda Kutchman  
Kwik Trip  
Lisa Laughlin  
Ms. Barbara K. Layde  
Jennifer and Michael Mazza  
Milwaukee Brewers Baseball Club  
Milwaukee Bucks  
Ms. Vivian Nadel  
Mrs. Kristin K. Powers  
Radisson North Shore  
Sport Resource Group  
Ms. Julia Tucker  
Ms. Susan Weiland



# HERITAGE CLUB

The YMCA Heritage Club has created a legacy for the Milwaukee community through immediate and planned endowment gifts. Since 1971, Heritage Club members have known that their charitable gifts to the Y will care for kids and families in the generations to come.

### ASSOCIATION OFFICE

Mary Barron  
Donna and Alan Bembenek  
Cathleen and Bruce Berglund  
Jack and Peg Blank  
Bart\* and Lisa Bosman  
Mrs. Ruth Call\*  
Arlene W. Clowers  
Dan Collins  
John and Linda Daley  
Mrs. Betty G. Davis  
David\* and Mary Alice Dean  
Estate of Lloyd B Smith  
Michael and Sheila Falbo  
The Harold F. & Suzanne D. Falk Foundation  
Mrs. Kenneth N. Findley  
Ralph F. Findley\*  
Mr. Harold\* and Mrs. Betty Gibbs  
Greater Milwaukee Foundation – David C. Scott Foundation Fund  
Richard and Joanne Grigg  
Ann and Jon Hammes  
Mr. and Mrs. John Heindel  
Bruce and Elizabeth Jacobs  
Burleigh E. Jacobs  
Mrs. Edward A. Jossi\*  
Ted and Mary Kellner  
Mrs. M. Rosanne Kister  
Mr. and Mrs. Jack Kruck  
Bonnie Litz\*  
Mr. John\* and Mrs. Bernice\* Lotter  
Jack and Cielu Lund  
Peggy Matthees  
Mr. and Mrs.\* Charles S. McNeer  
Mrs. William C. Messinger  
Dan and Susie Minahan  
Matt and Nicole Mitchell  
Ms. Lois Moore and Mr. Michael Karpinko  
Dick and Bobbie Protzmann  
Mr.\* and Mrs. Brent Ruppel, Sr.  
Mr. and Mrs. Michael J. Schmitz  
Mrs. Delores Stuttgen  
Mr.\* and Mrs. Donald Taylor  
Mr. Rhommer Varilla  
Tom and Carrie Wall  
Jay and Madonna Williams  
Shawn Wilson  
Mr. and Mrs. William B. Winter  
Bob Yamachika\*  
Edward and Diane Zore

### CAMP MINIKANI

Ellen Broadway  
Stew Brown\*  
Robin Coffman  
Stewart and Kathleen Friend  
Laura Gille  
Lars Gingery and Sherry Rasmussen  
Rob Grede  
Emil\* and Jeanne Haugen  
Brett M. Haydin  
Dennis Kois  
Jon T. Lange  
Gail Lione and Barry Grossman  
Marion A. Nebel  
Richard O. Weigel

### DOWNTOWN Y

Mr.\* and Mrs. Richard B. Anderson  
Bob and Lori Bongard  
Mr. and Mrs. Roger J. Brown  
Mr.\* and Mrs. Franklin M. Buchta  
Jan and Al Buening  
Mike and Annemarie Bula  
Richard C. Burdick  
Charles H. Carpenter, Jr.  
Tina Chang  
Alfred\* and Elvera Dawson  
Michal A. Dawson  
David and Shashi DeHaan  
Mr. Alain J. DeLeon  
Mr. William E. Eastham  
Mrs. Milton B. Faber  
Scott and Judi Fiducci  
Candice Fike  
Bert and Helen Forster  
Mr. Matthew R. Glucksberg and Ms. Harriet K. Stratis  
Christopher C. Goldsmith  
John and Catherine Gordon  
Marcey and Keith Gulley  
Mr. Robert J. Heger  
Mr. and Mrs. Frank L. Hergan\*  
Mr. and Mrs. Jaren J. Hiller  
Phillip J. Koch, Jr.  
Mr. and Mrs. Kurtiss Krueger  
Anne Kufus-Elvgren  
Gary L. Lathrum  
Julie and John Linehan  
Alexander\* and Helen Lippitt  
Mr. and Mrs. Christopher F. Masters  
Gillian and Sean McLernon

### KATHY MUNSON

Kathy Munson  
Ms. Elizabeth Nichols  
Nan Norins  
J. Travers and Jan Price  
Dr. and Mrs. Sidney S. Rice  
David and Wen Lin Roerig  
Mr.\* and Mrs. Jack Rosenthal  
Michael and Julie Schinzer  
Stephen and Marianne Smith  
Dennis and Bonnie Sonnenburg  
G.B.\* and E.M. Spurr  
Jim and Marge Wagner  
Joseph Weirick

### NORTHSIDE Y

Rodney and Avis Anderson  
Hazel L. Barnett  
Willette Bowie  
Douglass A. Carter  
Mesha Davis  
Mrs. Deborah L. France  
Mr. LaMarr Franklin  
Mr. Jesse R. Greenlee  
Ginny Gribble  
Curtiss E. Harris  
Mr. Michael F. Hupy  
Kevin Ingram and Deborah Sutton\*  
Janise Johnson  
Dasha Kelly  
Robert and Natasha King  
Darryl O. Ledbetter  
Abigail Nash  
Merry Jo Nash  
William Neal Jr.\*  
Mr. Charles Rhodes\*  
Monica Rodriguez  
Mrs. Oscar Young

### NORTHWEST Y

Gayle and Jacob Becker  
Patrick Buechs and Kim Peregrine Family  
Dianne and Clayton Frounfelker

### PARKLAWN Y

Harvey "Jock" Johnson  
Vicky and Francois Ross

### RITE-HITE FAMILY Y

Anonymous [1]  
Ms. Joyce Aldon  
Rochelle H. Bast and Detlef B. Moore  
James and Mary Kay Braza  
Thom and Shari Brown  
Gary and Kristin Cox  
Mr. Samuel R. Cutler\*  
Dr. and Mrs. David M. Glassner  
Gary and Kathy Gwidt  
Mr. Michael W. Hamlin  
Mr. and Mrs. Mark Homan  
Gene Johnson  
Ms. June Y. Kiehnau  
The Dan Micha Family of Port Washington  
Gunna Middleton  
Mr. and Mrs. Earl R. Milner  
Marion A. Nebel  
Barbara, Patrick and Kira Patterson  
Joseph and Anne Rice  
Mr. and Mrs. Brian R. Robinson  
Gael and David Romoser  
Carol Shipley  
Mark Splaine  
Walter Schroeder Foundation  
Jay Weber  
Todd Weber  
Ted Weirather\*  
Alan Williams  
Ms. Terri L. Wellman and Mr. Dave G. Wilson

\*In Loving Memory

# TRIBUTES

### In honor of ELIZA DARLING

Adams Bakery  
Mr. Andrew Chomer and Ms. Roya Darling  
Congregation Shalom  
Ms. Mary L. Crum  
Ms. Kathleen M. Darling  
Ms. Lisa Darling  
Ms. Heather K. Dreske  
Ms. Noralee Dreske  
Ms. Phyllis T. Eisenberg  
Mr. Brian Hudson  
Mr. Ben Minkin  
Ms. Charlotte Shapiro  
Mr. Mark J. Skrobis  
Ms. Barbara Ann Stein

### In honor of PETER DREWS

David and Roberta Drews

### In honor of GEORGE HARRISON

Neil and Terri Siegel

### In honor of MARY MINER

Mr. Bruce Rasmussen

### In honor of BRIAN AND MARK SIEGEL

Ms. Ilse P. Haberer

### In honor of KELLY WHITTLE

Robert and Lida Iles

### In honor of OLIVER AND JANE WIERDSMA

Mr. David J. Wierdsma

### In honor of NATHANIEL KRAKAUER

Bruce and Betsy Krakauer

### In honor of BLANCHE KUSHNER

Ms. Mary Bose  
Wisconsin State Public Defenders Office

### In memory THOMAS L. BARNETT

Hazel L. Barnett

### In memory of STEW BROWN

Lisa and Douglas Albregts  
Thomas and Brenda Covert  
Kent and Joyce Duesing  
Mr. Marvin Ebel  
Ms. Sharon Harvey  
Ms. Phyllis M Kittel and Mr. John C Light  
Ms. Judith A. Kratky  
Lewis and Glenn Funeral Home  
Mr. James Lipscomb  
Dennis and Theresa Lowder  
Paulette and Richard Lowder  
Clark and Nancy Lupton  
Ms. Grace V. Pike  
Mr. Bruce Rasmussen  
Ms. Marica Spiegelberg  
William and Barbara Vuillemot

### In memory of ROBERT BRUNNER

Ms. Mary Ann Byrne  
William and Jean Dineen  
Mrs. Carol S. Ryan

### In memory of W. STEWART DAVIS

Bruce and Elizabeth Jacobs

### In memory of PAM HALTER

Ms. Sandra Kling  
Roxanne and Alexander Mladenovich

### In memory of JULIUS HOPFENSPERGER

Joyce Hopfensperger

### In memory of DR. ERNEST GEORGE LINKE

Dr. Dennis J. Abere, D.D.S.  
Mr. Michael Gradus  
Ms. Carla Knobloch  
Brian Maderi  
Jean Schick

### In memory of SAWYER WOODS

Gary and Patricia Adams  
Traci and William Addy  
Lisa and Douglas Albregts  
Stephen and Sally Anfang  
Ms. Cheryl Bailey  
Mr. Evan M. Bartlett  
Kathryn and Stephen Bealka  
Bryan and Elizabeth Beauchamp  
Guy and Donelle Becker  
Beehive PR  
Mark and Susan Bernstein  
Jason and Angela Berry  
Peter and Melissa Bisila  
Ms. Wendy Blaeser  
Regina and James Blayney  
Mary Elizabeth and Theodore Blomgren  
John and Kerry Bolger  
Brand Advantage Group  
Brent and Laura Branstetter  
Cheryl and Dean Broadhead  
Mr. Victor Broekema and Ms. Karen Holseth-Broekema  
Ms. Constance L Burda-Nicholson and Mr. Wallace J Nicholson  
Mr. Matthew Bye  
Robert and Gina Carlson  
Ms. Mary T. Colleran  
James and Kathy Colon  
Leo and Kathleen Cooke  
Ms. Kathleen Coutts  
Daniel and Susan Davis  
Ms. Elizabeth C. Decourt  
Cheryl and Charles Dell/Accio  
Deluxe Corporation  
Ms. Heidi C. Dodge  
Sara and Mahadev Dovre Wudall  
Ms. Linda K. Drake  
Ms. Mary Driessen  
Mr. Michael Eagan  
David and Theresa Eckholm  
Keith and Cherste Eidman  
Mr. John G Faughnan and Ms. Emily A Lagace  
Ms. Patty Fedderly  
Deborah and Christopher Flannery  
John and Jennell Francis  
Mr. Todd Fritz  
Ms. Marily Gardner  
Ms. Hannah E. Geimer

Ms. Julie M. George  
Michael and Sandra Gross  
Mrs. Suzanne Gustafson  
Susan and Robert Hagberg  
Mr. Paul Haglund  
Frank and Barbara Hallowell  
Paul and Mary Hannon  
Mr. Kevin Harding and Ms. Anita Terry  
Jolene and Thomas Hart  
Mr. Charles R Haugh and Ms. Eileen Gallagher Haugh  
Howard and Nicole Haugh  
Ms. Patricia A. Haugh  
Ms. Rita L. Haugh  
Mr. Scott M. Haugh  
Caroline and Ronald Henderson  
Highland Gymnastics  
Ms. Susan Hinze  
Mr. John A. Hoffmann  
Ms. Bridget Hogan Hoyer and Mr. Patrick C Hoyer  
Todd and Tammy Hollingsworth  
Ms. Julie L. Hopkins  
Mr. Jason L. Horowitz and Ms. Kerry W Burke  
Greg and Karen James  
Ms. Julianne M. Janey  
Ms. Katherine L. Jerz  
Michael and Suzanne Johnson  
Yolanda and Alan Johnson  
Junior Achievement of the Upper Midwest  
Lawrence and Robin Kalis  
Ms. Paulette Kane Flynn  
Keith and Rebecca Underhill  
Kory and Stephanie Kennelly  
Ms. Wendy K Kerich and Mr. David S Kough  
Thomas and Karen Ketchmark  
Kurt and Kara Kipfmueeller  
Daniel and Lisa Klaras  
Ms. Judy Klick  
KMMR, LLC  
Mr. Thomas L Lampros and Ms. Dawn Anderson Lampros  
James and Jennifer Larranaga  
Robert and Diane Larson  
Craig and Nancy Lederman  
Randy and Karen Lee  
Ms. Nancy Lerew  
Monica and Miguel Lindgren  
Ms. Katherine L. Lott  
Ms. Ellen M. Lunden  
James and Laura Machtemes  
Ms. Lillian M. McDonald  
Jeffrey and Sara McGrath  
Dr. Tammy L. Meister  
Mr. Ken Meyer and Ms. Mary Jo Pfannenstien Meyer  
Steven and Cynthia Moss  
Stephen and Jami Nachtsheim  
NEBS Business Products  
Daniel and Ammanda Neitz  
Ms. Laura Nichols-Endres and Mr. J.S. Endres  
Brian and Julia Nordling  
Gene and Kathleen Norquist  
Michael and Linda O'Keefe  
Ms. Amelia Oriani and Mr. John McKone  
Keith and Claire Palmer  
Mr. Gregory D. Pelletier  
John and Laura Pietruszewski  
Plasticprinters.com  
Thomas and Karola Rauer  
Teresa and Albert Rebischke

Martyn and Lynne Redgrave  
Ms. Kristina Rich  
Ms. Lisa Rodacker  
Tonya and Tyler Rosenberg  
Ms. Cindy N. Ruschinsky  
Safeguard Forms & Systems  
Salesforce.org  
Ms. Carolyn A. Salmanowicz  
Gregory and Jeanine Sandberg  
Brian and Sherri Savage  
Katie and Tony Scarfone  
Lee and Carole Schram  
Ms. Cathy Seiford  
Darin and Linda Shepardson  
Ms. Ann E. Sherline  
Donald and Sandra Sherline  
Mr. Ed Sherline  
Matt and Brenda Siebenaler  
Ms. Karen A Simonsen and Ms. Linda J Sherline  
J.J. and Jacqueline Sorrenti  
Mr. William A Souder and Mrs. Susan A Sperl  
Mr. Al Soukup  
Ms. Bridget M Sperl and Mr. John B McCormick  
Mr. Joseph P Spinler and Ms. Kristin M Ferguson  
Sport Resource Group  
Robert and Kathleen Tautges  
Sonja and Brian Thoreen  
Laurie and Michael Timp  
Mr. Brian M. Turner  
David and Terese Wenda  
Jeffrey and Amy Werner  
Mr. Adam F Wernick and Ms. Thyra A Fossum  
Jennifer and Peter Wetzel  
WGM Property LLC  
Donald and Claudia Wiebold  
Marvin and Charla Wiederholt  
Ms. Joan B Witberler and Ms. Monica L Barnhart  
Ms. Martie Woods Godich and Mr. Peter J Godich

### In memory of BOB YAMACHIKA

Ms. Susan M. Brennan  
Yili Cao  
Mr. Robert J. Heger  
Barbara Hinowicz  
Bruce and Elizabeth Jacobs  
Burleigh Jacobs  
Rick and Pauline Kim  
Mr. Mark B. Krueger  
Ms. Antoinette M. Mensah  
Kathy Munson  
National Insurance Services  
Dick and Bobbie Protzmann  
Mr. Mike Schwieters  
Annemarie and William Scobey-Polacheck  
KT Tchang  
Mr. and Mrs. Albert P. Thornton, Jr.  
Joseph and Dawn Wankowski  
Mr. and Mrs. Ralph E. Weber



OUR PROGRESS  
**IS REAL**  
AND OUR  
**IMPACT**  
IS GROWING.

WITH YOUR  
**SUPPORT**  
LAST YEAR,  
**MORE**  
**THAN:**



**9,000**  
children &  
teens

had safe, healthy places  
to grow, play, and learn  
seven days a week



**1,400**  
children

became academically  
stronger through the  
Y's five-star early  
childhood education and  
before and after school  
programs.



**105k**  
free &  
nutritious  
meals

were served to  
community children  
and youth



**1,200**  
day  
campers

practiced reading, math  
and science everyday  
through the Y's  
summer learning loss  
remediation program  
"Camp FLY."



**6,000**  
older adults  
& seniors

participated in fitness  
and chronic disease  
prevention through  
"Silver Sneakers."



**3,500**  
kids &  
families

learned basic swim  
skills and lessons in  
life-saving drowning  
prevention through  
"Milwaukee Swims."

For a better us.™