



FOR YOUTH DEVELOPMENT®  
FOR HEALTHY LIVING  
FOR SOCIAL RESPONSIBILITY



# THRIVE Y

WITH THE

## 2018–2019 ANNUAL REPORT

YMCA OF METROPOLITAN MILWAUKEE



FOR YOUTH DEVELOPMENT®  
FOR HEALTHY LIVING  
FOR SOCIAL RESPONSIBILITY



## DEAR FRIENDS & SUPPORTERS,

At the Y, we're dedicated to strengthening the foundations of our community. We're nurturing a movement with an unlimited potential to do good. We understand this is a big responsibility, which is why focusing on the purpose of our work and investing in our community is so important. We measure our impact by how effectively we engage communities in our three areas of focus: Healthy Living, Youth Development and Social Responsibility.

Within this annual report, you'll see a lot of numbers related to our areas of focus but remember behind each of these numbers is a story. Each story is unique and important in how the Y creates meaningful change for all people, from birth through retirement.

This past year, we have continued to write our own story, which is one of transformation and growth. We pledge to keep writing that story in order to best serve and support the city we all love, Milwaukee.

Your investment is what has made this all possible, and on behalf of all the families we serve, thank you.

Yours in service,



Carrie Wall  
President and CEO  
YMCA of Metropolitan Milwaukee



Bruce A. Miller  
Executive Board Chair  
YMCA of Metropolitan Milwaukee

# CREATING OPPORTUNITIES FOR ALL

Guided by our commitment to strengthen communities, the Y works to create opportunities to help everyone reach their full potential.

## SUPPORTING PARENTS



28

Before/After School programs and Early Education Centers were equipped to help children learn and grow in a safe, supportive environment.

## MEANINGFUL MEMBERSHIP

82

Weekly group exercise classes helped individuals stretch their bodies and mind.

## BELONGING 100

Youth are better prepared for college due to our Achievers program.

## DEVELOPING LEADERS

1,582

Day and overnight campers combatted summer learning loss with the great outdoors & STEM and literacy activities.

## REDUCING RISK

55

Individuals worked to beat chronic disease by participating in the YMCA's Moving for A Better Balance Program.

## SAVING LIVES

3,500

Kids learned the importance of water safety and gained self-confidence by participating in swim lessons.



## RECLAIMING HEALTH

25

Cancer survivors graduated from LiveSTRONG® at the YMCA, a program that provides instruction and support on the road back to health.

## KEEPING CONNECTED

5,299

Active older adults remained healthy and connected at the Y.

## ENDING FOOD INSECURITIES

105,000

Meals and snacks were provided to fight food insecurity and help kids thrive.



# OUR IMPACT



## BRIDGING GAPS:

**5,841 individuals** received financial assistance at a cost of **\$505,178** – opening doors of opportunity for individuals and families in our community to have a better quality of life.



## UNITING PEOPLE:

**303 volunteers** provided **10,230 hours**, valued at **\$260,148**.





### NEIGHBORS HELPING NEIGHBORS:

**1,084** donors helped make  
access to the Y a reality.

## WE SEE STRENGTH IN OUR COMMUNITY:

The Y believes that everyone deserves a chance to succeed – no matter their background or income – and we have learned that can happen only when we unite to nurture the best in all of us. That is why our cause is strengthening community through youth development, healthy living and social responsibility.

## OUR IMPACT IS FELT EVERY DAY:

For 160 years the YMCA of Metropolitan Milwaukee has moved individuals and families forward. Whether providing teens with their first job experience, advocating for affordable and healthy food options for underserved communities, or helping newcomers transition into their new neighborhoods, the Y is committed to empowering people with the resources and support needed to live healthy, connected and secure lives.

### 34,826 YOUTH, ADULTS & SENIORS

are healthy, confident, and  
connected through our  
**4** branches, **28** before/  
after school sites, **2** specialty  
centers, **2** early childhood  
education sites, **1** residential  
camp, **5** day camps and  
**6** safety around water sites.

We are **1** association dedicated  
to creating lasting, positive change  
so everyone in our community can  
truly **Thrive With The Y.**



### COMMUNITY COLLABORATIONS & PARTNERSHIPS:

**147** created to help  
bridge community.



# YOUTH DEVELOPMENT

## Nurturing the potential of every child and teen

At the Y, we believe that all kids have amazing potential. The values and skills learned early are vital building blocks for life, and young people deserve an opportunity to discover who they are and what they can achieve. From the youngest in our child care programs to the teens in our leadership development initiatives, the Y gives kids and teens a safe place to belong, build confidence and learn positive behaviors grounded in our core values of caring, honesty, respect and responsibility.

# HEALTHY LIVING

## Improving the nation's health and well-being

At the Y, we believe that being healthy means more than simply being physically active. It is about maintaining a balanced spirit, mind and body. The Y is a leading voice on health and well-being issues—and a leader in fighting chronic disease—and is committed to empowering people to lead fuller lives. We bring families closer together, promote healthy living and foster connections through fitness, sports, fun and shared interests. As a result, thousands of youth, adults and families receive the support, guidance and resources they need to become and stay healthy.

## YOUTH DEVELOPMENT:

Nurturing the potential of every child and teen for a path of success. The YMCA of Metropolitan Milwaukee provides **1,315 kids** a safe place to go before and after school.







“ The Y Achievers program has provided Masiah with professional leaders, mentors, and role models that truly care about her challenges and acknowledge her successes. I would like to personally thank the leaders for their time, energy, and efforts, in providing a safe unbiased platform for our children to thrive. ”

– Melissa Simpson  
Parent of Y Achiever student

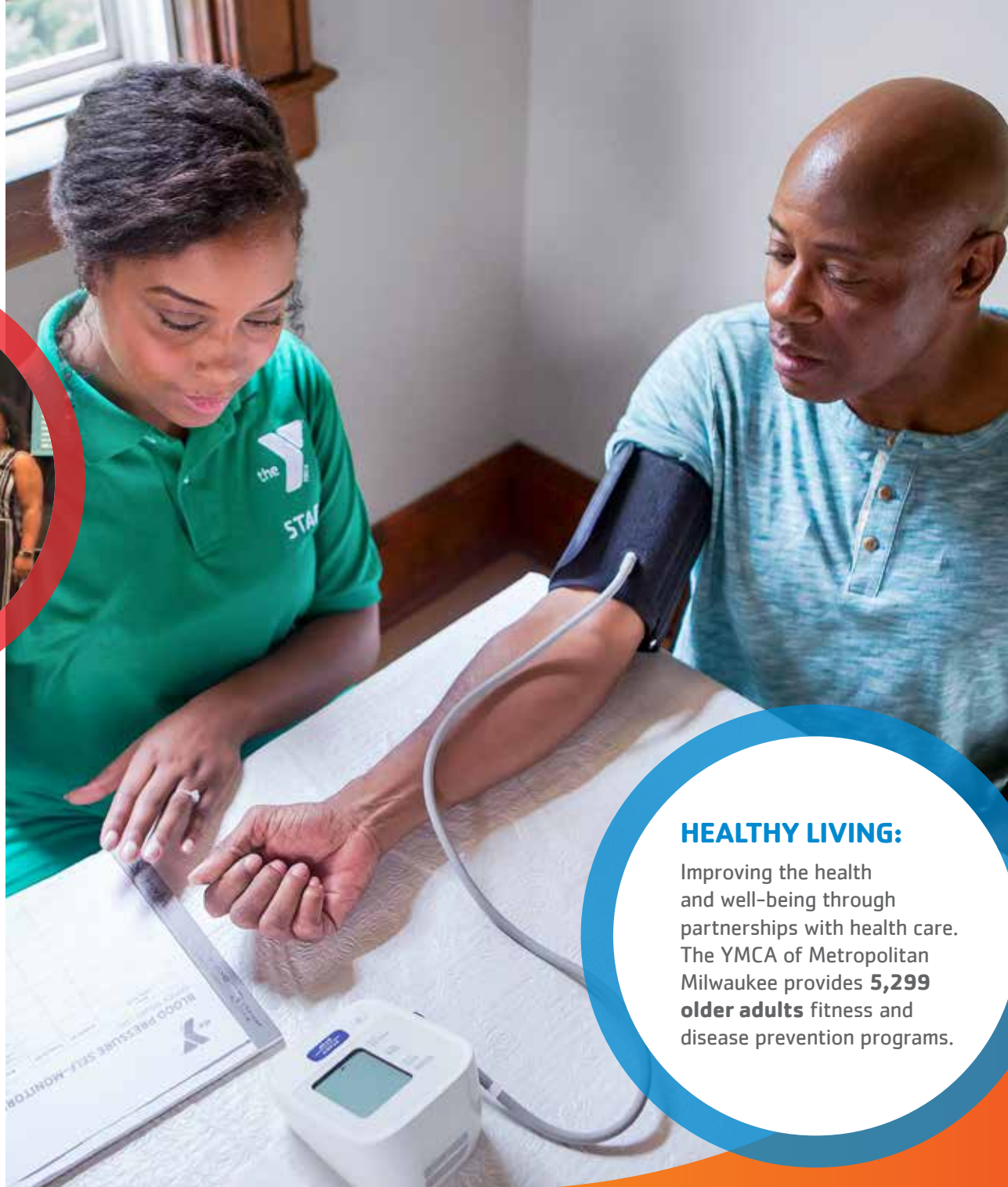

### HEALTHY LIVING:

Improving the health and well-being through partnerships with health care. The YMCA of Metropolitan Milwaukee provides **5,299 older adults** fitness and disease prevention programs.

# OUR JOURNEY TOWARD ADVANCING INCLUSION

PROGRAMS BY AGE

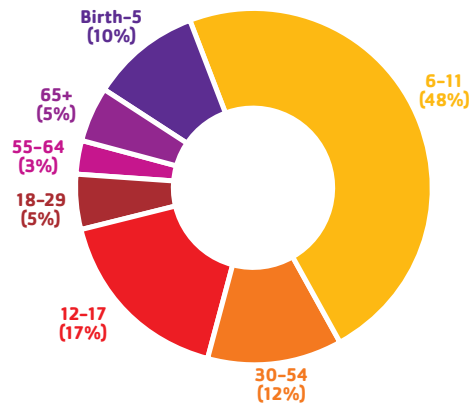

MEMBERSHIP BY AGE

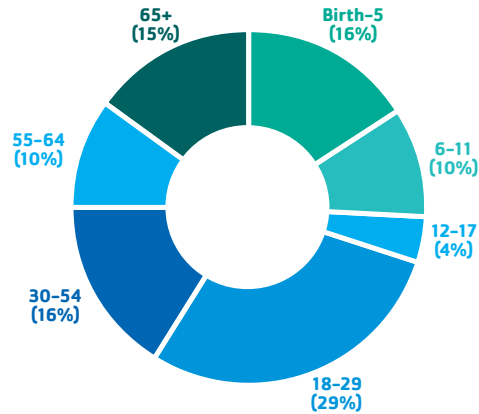

MEMBERSHIP BY RACE\*

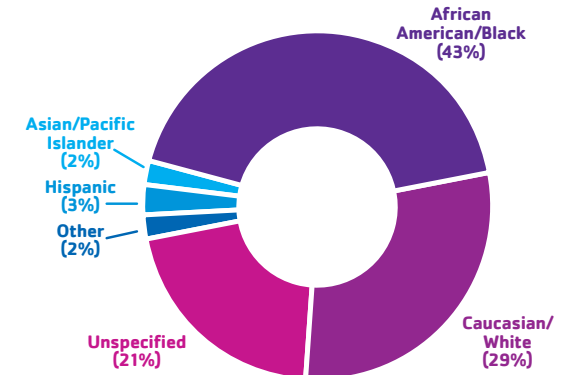

\*Data based on self-reporting.

2017

- Integrated DIGE (Diversity, Inclusion, Global & Equity goals) in Y Strategic Plan
- Established leadership structure to support strategies
- DIG (Diversity, Inclusion, Global & Equity) Task Force (now Social Responsibility Committee)
- DIG staff cabinet

2018

- Became 79th DIG Innovation YMCA recognizing local commitment nationally
- Hosted activities (welcoming week, on the table, AARP senior camp) to bridge communities
- Hosted cultural competency leadership development opportunities
- Began tracking diverse suppliers

2019

- Operationalized DIG in programs and board
- Established first Employee Resource Group
- Signed MMAC (Milwaukee Metropolitan Area Commerce) ROC pledge
- Maintained National Y-USA DIG metrics score indication we are "very engaged" with a score of 14 out of 18
- Onboarded five new Social Responsibility Committee members



# SOCIAL RESPONSIBILITY

## Giving back and providing support to our neighbors

At the Y, we believe that when we work together, we move individuals, families and communities forward. Since 1858, the Y has responded to society's most pressing needs by developing innovative, community-based solutions and uniting people from all walks of life to participate in and work for positive social change. Whether providing job training to a newly single parent, advocating for affordable, healthy food options for underserved communities, or helping newcomers transition into their new neighborhoods, the Y is committed to empowering people with the resources and support needed to live healthy, connected and secure lives.

## Y MISSION

For 160 years, the YMCA of Metropolitan Milwaukee has strengthened the foundations of our community by putting Christian principles into practice through programs that build a healthy spirit, mind and body for all.

## VISION STATEMENT

To become recognized as a leading community collaborator that achieves bold results in the areas of youth development, healthy living, and social responsibility, with an emphasis on youth, families and aging adults.

## OUR COMMITMENT TO INCLUSION

The YMCA of Metropolitan Milwaukee is committed to equity and inclusion by ensuring that all members of our community have the opportunity to learn, grow and thrive. We celebrate diversity and effectively engage, connect and advocate for our staff, members, and volunteers which will position us to respond and remain relevant to issues impacting our communities.

### SOCIAL RESPONSIBILITY:

Foster a greater sense of engagement to provide support to our neighbors. The YMCA of Metropolitan Milwaukee provides more than **105,000 free nutritious meals** to community youth.



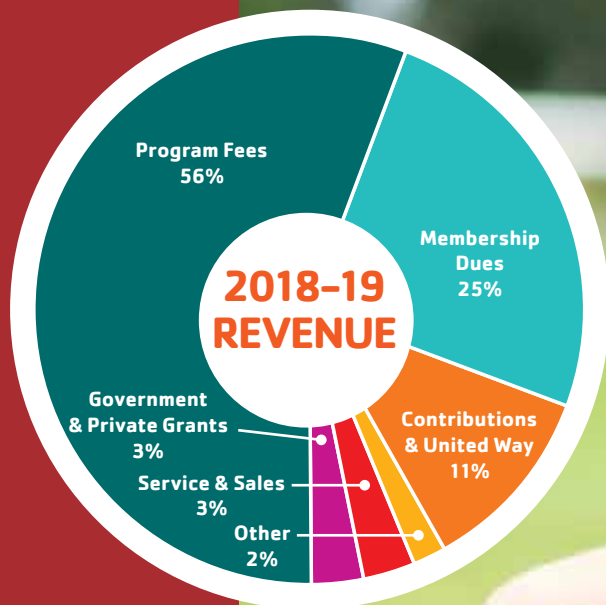

# FINANCIAL SNAPSHOT

## 2018-19 STATEMENT OF ACTIVITIES

*Fiscal year September 1, 2018-August  
31, 2019*

### REVENUE

Contributions & United Way	1,752,075
Government & Private Grants	403,411
Membership Dues	3,764,563
Program Fees	8,502,440
Service and Sales	402,295
All Other	385,717

**TOTAL OPERATING REVENUE 15,210,501**

### EXPENSES

Program	11,193,188
Administration	3,442,095
Fundraising	701,871

**TOTAL OPERATING EXPENSES 15,337,154**

**OPERATING SURPLUS (-126,653)**

## BALANCE SHEET

### ASSETS

Cash	1,191,379
Endowment Assets	3,508,458
Receivables	651,634
Capital Assets	12,192,139
Other	467,396

**TOTAL ASSETS 18,011,006**

### LIABILITIES

Current Liabilities	1,795,034
Capital Lease Obligations	264,921
Other	1,417,282

**TOTAL LIABILITIES 3,477,237**

**NET ASSETS 14,533,769**

### TOTAL LIABILITIES

**& NET ASSETS 18,011,006**



# LEADING THE WAY

It takes many caring people to make all the great things happen at the Y. Our leadership team is made up of staff members, board members, executive committee members, and volunteers. Each shares their time, energy, and focus to strengthen our community by helping kids reach their potential, encouraging healthy living for all ages, and giving back to our neighbors.



## BOARD OF DIRECTORS:

### OFFICERS

**CHAIR**  
**Bruce Miller**  
National Insurance Services

**VICE CHAIR**  
**Jeff Lueken**  
Northwestern Mutual Co.

**SECOND VICE CHAIR**  
**Gregory Wesley**  
Medical College of Wisconsin

**TREASURER**  
**Chris Marschka**  
PNC Bank

**SECRETARY**  
**Jessica S. Lochmann**  
Foley & Lardner, LLP

**IMMEDIATE PAST CHAIR**  
**Richard L. Schmidt Jr.**

**PRESIDENT & CEO**  
**Carrie M. Wall**  
YMCA of Metropolitan Milwaukee

**MEMBERS**  
**Anne Ballentine**  
Rogers Behavioral Health  
**Richard Canter**

**Tina Chang**  
Syslogic, Inc.

**Kalan Haywood**  
Haywood Group

**Diana Kegel**  
FIS

**James Klauck**  
Froedtert Health

**Glenn Margraff**  
Wintrust Financial – Town Bank

**Chris Marschka**  
PNC Bank

**Chris McArdle**  
MKE Benefits

**John W. Mellowes**  
Charter Manufacturing

**Bruce A. Miller**  
National Insurance Services

**Hon. Derek Mosley**  
City of Milwaukee

**Kevin Newell**  
Royal Capital Group

**Mary E. Panzer**  
Panzer Consulting

**Jill G. Pelisek**  
UWM School of Bus. Admin.

**Rachel Roller**

**John F. Steinmiller**  
Milwaukee Bucks, Inc.

**Cynthia Stokes-Murray**  
Michael's

**Gregory M. Wesley**  
Medical College of Wisconsin

### EMERITUS MEMBERS

Jack M. Blank  
Jon Hammes  
Bruce E. Jacobs  
Ted D. Kellner  
John Stollenwerk  
Edward J. Zore



## LEADERSHIP STAFF:

**Carrie Wall**  
President & Chief Executive Officer

**Henrik Clausen**  
Chief Financial Officer

**Lisa Coombs-Gerou**  
Vice President Operations

**Shanee' Jenkins**  
Vice President Social Responsibility

**April Greenman**  
Senior Director School  
Age Education

**Michael Hamlin**  
Senior Director Facilities

**Kent Iding**  
Social Impact Manager

**Christine Larson**  
Senior Director Youth  
Development

**Chris Przedpelski**  
Senior Director Extended  
Learning

**Jennifer Warren**  
Marketing Director

**Lonnie Watts**  
Senior Director Fitness

**Lisa Weber**  
Business Support Analyst/  
Assistant to the CEO

**Joshua Wright**  
Director of Development  
Research and Analysis

**Leila Wright**  
Rite-Hite Family YMCA  
Branch Executive

### SENIOR LEADERSHIP

**Darryl Anderson**  
Executive, Youth and Teen  
Programming

**Krista Bold**  
Senior Director Membership

**Jacob Byrne**  
Senior Director Aquatics

**Linda Druetzler**  
Controller

**Daniel Flynn**  
Human Resource Manager

**David Fritzke**  
IT Executive

**Eli Fyksen**  
Senior Director Camp Minikani

# THANK YOU FOR GIVING BACK

The YMCA of Metropolitan Milwaukee is deeply grateful to all the generous donors who open the Y's doors seven days a week to provide needed and life-enhancing programs for thousands of infants, children, families, seniors, and those with special needs.

The donors listed here are those who made contributions between September 1, 2018 and August 31, 2019.

## ANNUAL CAMPAIGN

### \$250,000+

United Way of Greater Milwaukee and Waukesha County

### \$100,000+

Northwestern Mutual Foundation  
UnitedHealthcare  
YMCA of the USA

### \$50,000+

Charter Manufacturing Company Foundation

### \$25,000+

Anonymous (1)  
Advocate Aurora Health  
Greater Milwaukee Foundation  
The Harley-Davidson Foundation  
The Richard and Ethel Herzfeld Foundation  
Herb Kohl Philanthropies  
The PNC Foundation  
Dr. Robert Schmidt  
We Energies Foundation

### \$10,000+

Associated Bank  
Rochelle Bast and Detlef Moore  
Jack Blank  
James B. and Jane R.  
Bradford Endowment Trust  
Brewers Community Foundation  
CG Schmidt  
Children's Wisconsin  
Patrick & Anna M. Cudahy Fund  
Direct Supply Foundation  
Mr. and Mrs. Timothy C. Dittmann  
Froedtert Health  
GE Healthcare  
Halquist Stone Company  
Burleigh Jacobs\*  
Johnson Controls  
Jeff and Pam Lueken  
Bruce and Marianne Miller  
Milwaukee County Parks  
National Insurance Services  
Potawatomi Hotel & Casino  
Rockwell Automation  
Mr. and Mrs. Richard L. Schmidt, Jr.  
Third Space Brewing  
Henry H. Uihlein & Marion (Polly) S. Uihlein Foundation

Ellen and Bob Venable  
The Werner Family Foundation  
Teddy and Karin Werner  
Frank L. Weyenberg  
Charitable Trust

### \$5,000+

Anon Charitable Trust  
Baird Foundation  
BMO Harris Bank  
David Bogenschield  
Estate of Lieselott Buettner  
Richard and Sharon Canter  
Cobalt Partners  
Eaton Corporation  
Mr. and Mrs. Richard J. Glaisner  
Greater Milwaukee Foundation - Camp For Kids  
Gail Groenwoldt and Jeff Yabuki  
JC Penney's  
JMBrennan  
Kelben Foundation  
Ted and Mary Kellner  
Lutz Family Charitable Trust  
Jan and Vince Martin  
Milwaukee Bucks  
Jill G. Pelisek  
Jane Bradley Pettit Foundation  
Debbie and Camp Van Dyke  
Jerry and Marilyn Walker  
Carrie and Tom Wall  
WEYCO Group  
David Wierdsma  
Yabuki Family Foundation

### \$2,500+

American Family Insurance  
Ascension Wisconsin  
Anne and Jeff Ballentine  
Bartolotta Restaurant Group  
John and Kerry Bolger  
Briggs & Stratton Corporation Foundation  
Buelow Vetter Buikema Olson & Vliet LLC  
Kevin and Rosanna Casper  
Joan and Ron Cook  
Lisa Coombs-Gerou  
John and Hope Corsi  
The Ellis Family  
J.H. Findorff & Son  
Foley & Lardner, LLP  
Evan and Marion Helfaer Foundation  
Kahler Slater Architects

Sheri and Drew Kanyer  
Jerry King  
Jill and Joe Kohli  
Gail Lione and Barry Grossman  
ManpowerGroup  
Marquette University  
John and Jan Mellows  
Kevin Newell  
Payne & Dolan  
Charles and Carol Pedretti  
Precast Engineering Company  
Bruce Rasmussen  
RINKA  
Mr. and Mrs. Brian R. Robinson  
Scott and Diane Roeker  
Rachel Roller and Brian Nickerson  
SCOPE  
John and Corinne Steinmiller  
UAW Local 469

### \$1,000+

Anonymous (2)  
Deborah Allen  
American Transmission Company  
Hazel Barnett  
Katie and Tom Benson  
Krista and Adam Bold  
Steve and Melanie Booth  
Andrew Braun  
Terry and Mary Briscoe  
Beth Broadway  
Amanda and Shawn Brown  
Michael Brown  
Tina Chang  
Henrik Clausen  
Joan and Louie Crisostomo  
Fred and Amy Croen  
Kendall Dowsett  
David and Roberta Drews  
Stew Edwards and Joanne Danforth  
The Harold F. & Suzanne D. Falk Foundation  
FIS Foundation  
Tom and Jennifer Florsheim  
John Francis  
Fritzke Family  
Angela Ginsburg  
Goodwill Industries of Southeastern Wisconsin  
Jim and Jennifer Grayson  
Greater Milwaukee Foundation - David C. Scott Foundation Fund  
Charlie and Bev Groeschell  
Mike Hamlin  
Ann and Jon Hammes  
David Heiny and Stacy Buening  
Gretchen Henry  
Marge Holzbog  
Hupy and Abraham, S.C.  
Donald Jackson  
Bruce and Elizabeth Jacobs  
Derick and Shaneé Jenkins  
Johnson Fitness  
Chester Jozwik  
Diana and Ryan Kegel  
Gloria King  
James and Andrea Klauk  
Christie and Bill Krugler  
Pam and Mike Kruse  
Macy's  
The Marcus Corporation Foundation  
The Marschka Family  
Elizabeth Martin  
Matrix Fitness  
Catherine and Timothy Matkke  
Chris and Michelle McArdle  
Medical College of Wisconsin  
Rich and Maribeth Meeusen  
The Neiman Family  
Octane Fitness  
Partnership Bank  
Rayven and Joel Peterson  
Shana and Paul Piaskoski  
Austin and Heather Ramirez  
Rogers Behavioral Health  
Andre Ruffin  
Salesforce.org  
Scott and Margaret Scheuber  
Christy Schwan  
Jay and Sara Schwister  
Neil and Terri Siegel  
Michael Sperling and Peggy Kirkeeng  
Mary Ellen and Scott Stanek  
Cynthia Stokes-Murray  
Straight Up Sportswear  
Irene Sullivan  
Ghassan and Michelle Talhami  
Team Bryce Foundation  
Thiensville-Mequon Lions Club  
Ann\* and Stuart\* Tisdale  
UWM Foundation  
Greg Valde  
Orlando Verdacia  
Greg and Carla Von Roenn  
Waste Management of Wisconsin  
Dennis and Kim Waters  
Jeremy and Christine Welland



Greg and Lisa Wesley  
West Bend Mutual Insurance  
Company Charitable Fund  
Jay and Madonna Williams  
Derril and Laurie Wright  
Leila and Justin Wright  
YourCause  
Tamroyal and Melissa Yow

### **\$500+**

Anonymous (2)  
Christopher Albert and  
Donna Laughrin  
Lisa and Douglas Albregts  
Alpha Phi Alpha Fraternity -  
Delta Chi Lambda Chapter  
Artisan Partners  
Jeff and Sarah Bahr  
Jeff and Patti Baldwin  
Margaret and Gregory Barlow  
Benevity  
Jeb and Maija Bentley  
Bob's Discount Furniture  
Charitable Foundation  
Dr. Wilma Bonaparte  
Broken Bat Brewing Company  
The Brownstone LLC  
Jacob Byrne  
Carrico Aquatic Resources  
The Chiropractic Company  
CliftonLarsonAllen LLP  
Eric Conley  
Matthew Fine  
Kathryn Foy  
Barbara Fuldner  
Elijah and Chelsea Fyksen  
Ben Ganther  
Jean and James Garfield  
Andrew and Agatha Gehl  
Matt and Katie Gelb  
Stanthia Grier  
Gabriel Gross  
Glen and Claire Hackmann  
Myles Hayes  
Peter and Amy Henry  
Jen Hense  
Erik Herbst  
Michael Herman  
August Herschede  
Julie and Gregory Hoesly  
Daniel Houlihan  
Jasmine Johnson  
Jacqui and Michael Jones  
Sara King  
Dennis and Kathy Krakau

L & A Crystal Services, LLC  
Perry LaRoque  
Sean and Susan LaRoque  
Jay and Betty Lauck  
Life Fitness  
Jon and Julie McLaren  
MGIC - Mortgage Guaranty  
Insurance Corporation  
Lisa Mihm  
Clement Milder Family  
Milwaukee Angels  
Bill and Pat Moren  
Judge Derek C. Mosley  
Stacey and Chris Naffah  
Neighborhood Children's  
Sports League  
Kevin and Karen Nordahl  
Chris O'Dell and  
Berta Escobar-O'Dell  
Orthopedic Hospital of Wisconsin  
John Oster Family Foundation  
Paragon Numismatics  
Marcel Piatek  
Pamela Pletcher and  
Robert French  
Kathi Polzean  
Precor Incorporated  
Patrick and Brenda Quick  
Fred and Kristan Rice  
Jennifer Risch  
Karl Schoendorf  
Jay and Alyssa Schoenwaelder  
Corey Smith  
Louis and Barbara Stippich  
Marie Suesse  
SysLogic  
David Taus  
UAW Region 4  
Jan Valde  
Wangard Partners  
Tim and Stacy Ward  
Joseph and Ann Wenzler  
Carl Whitney  
Josh and Jenny Wright  
Kevin Wright

### **\$250+**

Susan Abelt  
Joel and Shirley Alderman  
Dean Amhaus  
Dottie Anderson  
Kevin and Deborah Anderson  
Michael and Sharon Auda  
Curtis Austin  
Kathryn Berger

Boys & Girls Clubs of  
Greater Milwaukee  
Bruce and Celeste Broadway  
Dimitry Brodsky  
Dr. Philip Brummond  
Philip Burns  
Susan Callanan  
Jean Carlson  
Amelia Casper  
Louis and Joyce Christy  
City Year  
Todd and Darby Clegg  
Marcia Corner  
Ann Coyle  
David J. Frank Landscape  
Contracting  
Laurie Eichelman  
Richard and Edythe Even  
Foster Family Foundation  
Robert Frisch  
Frontstream  
Keri Fuenzalida  
Thomas Gale  
Lars Gingery  
Dwight and Angela Goodwin  
Jason Gordon  
Gorman & Company  
Robert and Antonette Gorske  
Greater Milwaukee Foundation  
Richard B. & Dorothy J.  
Anderson Fund  
Carl E. Dietze Fund  
Ilse Haberer  
Keith and Ann Hacker  
Dan Hammer  
Christopher Haworth  
Jen Hogervorst  
Jason Horowitz and Kerry Burke  
Hunt Management  
John Hyland  
Kent and Beth Iding  
Bob and Sue Jeffers  
Marie and Shane Judd  
Laurie Kalonihea  
Vicki Karwacki  
Anne and Joseph Kearney  
David and Lynette Kelley  
John and Cheri Kersey  
Jennifer Kling Scahill  
Teri Kolb  
Lisa Kornetsky and Julie Anding  
Harvey Kurtz and Yvonne Larme  
Julie Kwiecinski  
Jon Lange and Julia Gray  
Martin and Nancy Langer

Lindsay Heights Community  
Planning Council  
Angela Loberg  
Kelli and Jim Lopina  
Karen and Jim Lynch  
M3 Insurance Solutions  
for Business  
Patricia Mand  
Marcus Performing Arts Center  
Robyn and Aaron McNerney  
Milwaukee Frontiers International  
Milwaukee Police Department  
Milwaukee Public Library  
Milwaukee Public Schools  
Gertrude Moistner  
Justin Morgan  
Andrea Munoz and  
Patrick Shanahan  
Nicole and Stacy Novinski  
Sarah Oberhofer  
David and Colleen Patzer  
Paula Penebaker  
Anne Petree  
John and Ann Petrie  
Jeff and Darcy Piette  
Maura and Jay Rabideaux  
Racine Family YMCA  
Katie and Jeff Rehm  
Ken and Rita Riekkoff  
Neil and Marianne Roider  
Douglas Ruhl  
Rebecca Salawdeh  
Christine and Justin Salerno  
Sargento Foods  
Cassidy Sullivan  
Jane Tanner  
Deb Thompson  
Trek & Trail  
Thomas and Andrea Trester  
Mary Trimmier  
United Way of Metro Chicago  
University School of Milwaukee  
Karen Van Ert  
Frederic and Michele Vorlop  
Jen Warren  
Peter and Dianna Welch  
Kathy Widdifield  
Willow Springs Learning Center  
Martie Woods Godich and  
Peter Godich  
Marti and Andrew Wronski

### **\$100+**

Anonymous (3)  
Alexandera Adams

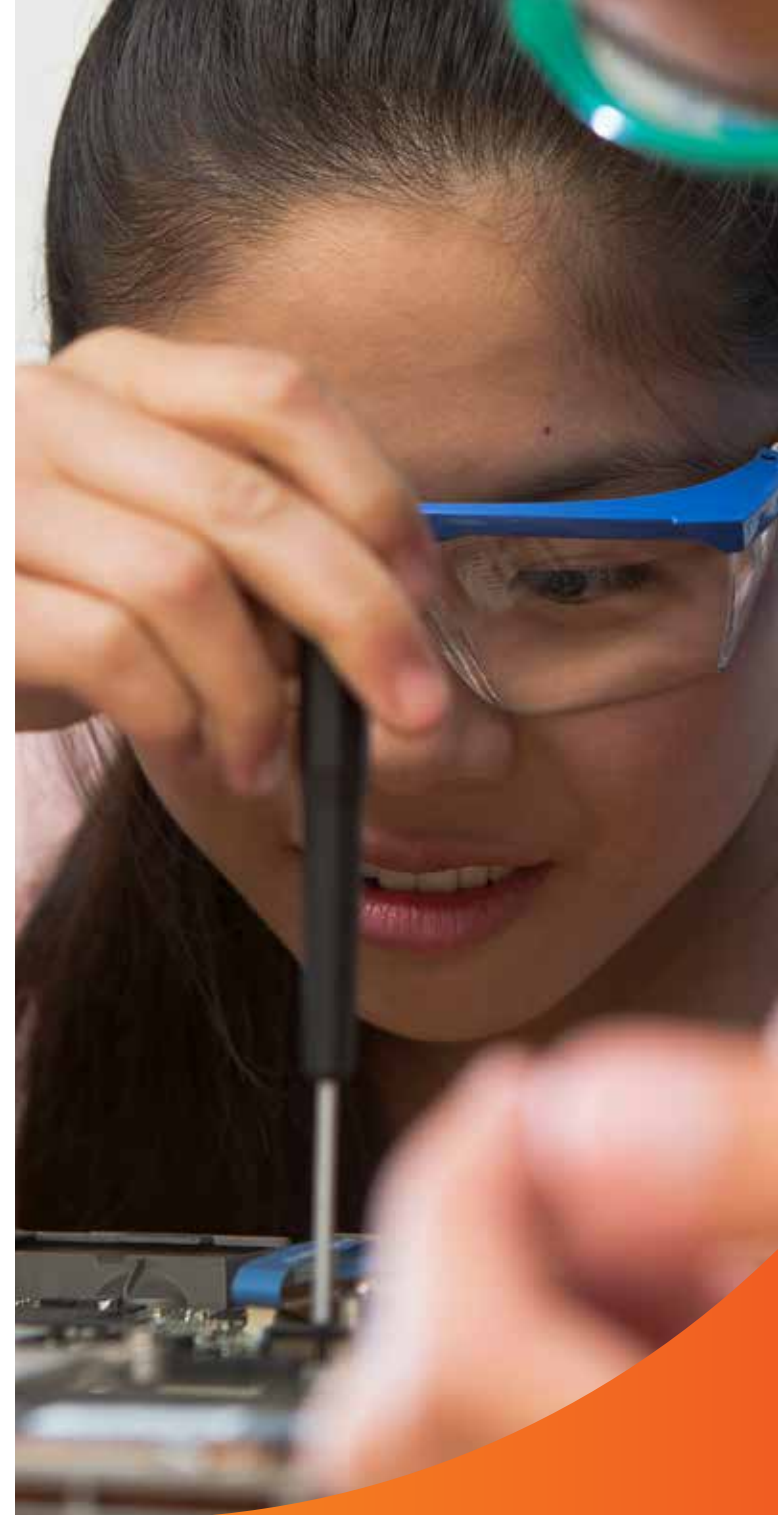

Samantha and Matthew Adey  
 Joyce Aldon  
 Mary Alvarez  
 AmazonSmile Foundation  
 Gail Angel  
 Ronald and Bernice Anzia  
 Mary Ann and Michael Apfeld  
 Margaret Bacik  
 Jenny and Loei Badreddine  
 Richard and Emily Ballentine  
 Clare Baumgart  
 Usha and Ashok Bedi  
 Aaron Bell  
 Tatiana Belousov  
 Janet Beltman  
 Kirsten and Geoffrey Belzer  
 Dr. Chitra Bhosekar  
 Eric and Judy Bleicher  
 Stephen Bloch  
 Jason Blocker  
 Jonathan Bloom  
 Joyce and Bernard Bobber  
 Bertha and Johnny Bohannon  
 Renee Bowerman  
 David and Paula Braam  
 Kent and Jennifer Brase  
 David Braun  
 Mike and Cathy Brennan  
 Donna Broadway  
 Eva and Andrew Brooks  
 Casey and Jillian Buchta  
 Traci and Brett Buhr  
 Rachel and Todd Burner  
 Andy Byrne  
 Jason Calvert  
 Angela Camfield and Family  
 Camp Bar  
 Caterpillar Global Mining LLC  
 Mary and Michael Cesarz  
 Trisha and David Chaimson  
 Kate Chambers  
 Chipotle  
 David and Karen Christianson  
 Mr. and Mrs. James R. Clark  
 Pegeen Coffey  
 Sam Coleman  
 Noreen Collins  
 Michael Compher  
 Elizabeth Conradson Cleary  
 Briona Conway  
 Jeffrey and Janell Corcoran  
 Suzanne Cornell  
 Keely Crawford  
 Nick Creten  
 Weslie Cymerman  
 Richard Daley, Jr.

Bruce and Laurie Davidson  
 Daniel De Lone  
 Tracy and John Devine  
 Brian Digate  
 Jenifer Dillon  
 Michael Dillon  
 Joyce Dobbert  
 Kerry and Allen Dolberg  
 Riley Dotson  
 Jennifer Drake  
 Marcia Drame  
 Patrick Drayna  
 Linda Druetzler  
 Laura Dubler  
 Jay Durst  
 William Eastham\*  
 Barbara Eckblad  
 Benjamin Edelstein  
 Amelia Elfner  
 Mallorei Ellis  
 Nancy Elmergreen  
 Andy Emanuelson and  
 Amanda Calvillo  
 Meredith Epstein  
 Facebook  
 William Faude  
 Jeannie and Joseph Fenceroy  
 Frederic and Leslie Fernandez  
 Melody Fischer Meyer and  
 Andrew Meyer  
 Elizabeth Fitzgerald  
 Tina Flores and Jane Novak  
 Dan Flynn  
 Sara and Patrick Foley  
 Peter and Lezlee Foy  
 Allison Freedland  
 Shelly and Douglas Gabel  
 Cristina Garcia-Thomas and  
 Mark Thomas  
 Jaclyn Garfield  
 Kim and Bruce Gibb  
 Emily Gilmore  
 Gail Glasser  
 Aleksander and  
 Galina Goberman  
 Timothy Gohr  
 Colleen Golomski  
 Maggy Golz  
 James Gramentine  
 April Greenman  
 Brian Guerin  
 Amanda Hadley  
 Tasha Hamilton  
 Jennifer Hansen  
 Lauren Hansen  
 Kay and Greg Harmeyer

Julia and Mark Harrington  
 Kristin and Steven Hasbrook  
 Steve Hatton  
 Brett Haydin  
 Hogan Hayes  
 Jenni Heiden  
 Amy Hellman  
 Jess Henrickson  
 Bradley Herzing  
 Anstey and Hillary Hinkson  
 Barbara Hinowicz  
 Peter and Sue Hitler  
 The Hoelzel Family  
 Paula and Quinn Hogan  
 The Dolan/Holbrook Family  
 Valley Hollins  
 Peavy and Melissa Holmes  
 Ron Honcharevich  
 Pat and Melissa Horne  
 Karen Horton  
 William and Mary Hudson  
 Amy Hurd  
 Zachariah Hutchens  
 Independence First  
 Karen Ingvoldstad  
 Jennifer Jablonsky  
 Jack & Jill America  
 Milwaukee Chapter  
 Erica Jackson  
 Katie Jackson  
 Marc and Mia Javanshad  
 Jeffrey Jeanpierre  
 Dr. Eric Johnson  
 John and Jeanne Jorgensen  
 James Justen  
 Ahmed Kahin and Ferdosa Barre  
 Karen Kalkhoff  
 Dean Kaplan  
 Mr. and Mrs. G. Frederick  
 Kasten, Jr.  
 Meghan Keating  
 Ann and James Keiper  
 Colleen Kelly  
 Carolyn Kelly  
 Michelle Kempa-Lerma  
 Erik Kennedy  
 Laurie Keplin  
 Meg Kevane  
 Louise Kiernan  
 Marni King  
 M. Rosanne Kister  
 Dr. Leonard Kleinman  
 Philip Klink  
 Mike and Elisabeth Kodner  
 Sarah Kodner  
 Monica Koenigs

Natasha Kohl and Gavin Kearney  
 Rick and Mary Kokan  
 Tracey and Mark Kolasinski  
 Dr. John Konkell  
 Samantha Koscielak  
 Mary Krach  
 Nathaniel Kressin  
 William Krohn  
 Gregory Kroll  
 Gil Krueger  
 Gail Kursel  
 Tomislav Kuzmanovic  
 Peter LaBonte  
 Kathie LaFortune  
 Troy and Becky Lange  
 Amy Langenkamp  
 Steven Laning  
 Angela and Mike Lauffer  
 Arles and Joseph Lawrence  
 Loren Lee  
 Debbie Legato  
 Marcia Leonard  
 Barbara Leopold  
 Cristal and Joe Lieung  
 Sadhna Lindvall  
 Mekisha Linton  
 Hillary Lobenstein  
 Jessie Lochmann Allen and  
 Jason Allen  
 Elizabeth Lodl  
 Theodore Loehrke  
 Liza Longhini  
 Anne and Fred Lubet Foundation  
 Laura and Bart Lueck  
 Courtney Lutz  
 Michael Lynch  
 Sally Lysne  
 Kelsey Madges  
 Christopher and Teresa  
 Mambu Rasch  
 Marcy Elementary  
 Al and Marti Marino  
 Stuart Mathias  
 Laura Mayberry  
 John and Suzanne McArdle  
 Catherine McConnell  
 Katie and Walter McCoy  
 Robert McKinley  
 Lafayette and Venora McKinney  
 Tamara Melone  
 Andrew Mendelson  
 Elizabeth Meyer and Sam Hope  
 Joe and Rebecca Millenbach  
 Kim and Jake Miller  
 Milwaukee Winter Club  
 Modern Woodmen of America

Julie Molsky  
 Wanda Montgomery  
 Diana Morgan  
 Jennifer Morgan  
 Thomas Morrison  
 DuWane Morrow  
 Cordelia and Stephen Munroe  
 James Murphy  
 My Brotha Keeper LLC  
 Kristin Nesbit  
 Network for Good  
 Hon. Lisa Neubauer  
 Amy and Jacob Neuman  
 Gail Newman  
 Marjorie Nixon  
 Virginia Nord  
 Brooke and Nicholas Novaczky  
 Christopher Novoa  
 Mary and Robert Nowakowski  
 Amy Owen  
 Anda Oxman  
 Mary Panzer  
 Dr. Harrison Parker and  
 Susan Parker  
 Parklawn Assembly of God  
 David and Jane Patterson  
 Eric Peetz  
 Andrew and Lisa Pelkey  
 Cindy Penfold  
 Kyle and Katelyn Peter  
 Suzanne Peterson  
 Emily and Angie Phillips  
 Trevor Poppe  
 Leah Pounds  
 Bianca Pruitt  
 Catherine Pullar  
 Kristine and James Rappé  
 Edward Richardson  
 Matthew and Marianne Robbins  
 Michael Rooney  
 JoEllen Rostad  
 Sharon Roy  
 Andrew Ryan  
 Frank and Barbara Sandberg  
 Chantz Sawyer  
 John and Jessica Schaub  
 Craig Schedler  
 John and Barb Schissler  
 Andrew Schmidt  
 Monica Schmidt  
 Jeanne Schmit  
 Jessica Schnack  
 Jeff Schroeder  
 Maria and Thomas Schuld  
 Julie Schuppie  
 Kurt and Mary Schwenke

Jacob Sciammas  
 Jessica and Patrick Shaw  
 Colleen Shean  
 Brian Siegel  
 Mark and Kelsey Siegel  
 Gayle Sjonning  
 Stephanie Skrade  
 Donna and Walter Smith  
 Laura Sommer  
 Kevin Spears  
 Lauren Spurrier  
 Sandi Staeben  
 Diane Steigerwald and  
 David Thomas  
 Tiffany Strong Salaam  
 Christian Sturgeon  
 Katie Sturino  
 Delores Stuttgarten  
 Kathleen Swift  
 Betsy and Eugene Taurman  
 Robert and Diane Tegtmeier  
 Laura Terlizzi  
 Jen Tetting  
 John Neil Thompson  
 Barbara Toles  
 Dr. Edward Tomaich  
 Joan and John Tompsett  
 Jean Towell Gebhard and  
 Erwin Gebhard  
 Steven Tucci  
 Heather Ullsvik  
 Ruchira Varshney and  
 Sameer Sharma  
 Allison and Alex Wagner  
 Brad Wagner  
 Lisa Weber  
 Kimberly Wedell  
 Dianne and Clifford Wenniger  
 Gregory and Eileen Wernsman  
 Alexander Wey  
 Allison and Richard Wey  
 Patricia Whalen  
 Jesse White  
 Jane Wierdsma  
 Meredith Wilson  
 Dawn Wolfgram  
 Freda Wright  
 Julie and Stephen Wypiszynski  
 Lori and Heberto Yordan  
 Jon Yunker  
 Tom and Sally Zale  
 Belinda Zussman

## GIFTS IN KIND

34 Ways To Assist Foundation  
Amish Craftsman Guild II  
Apostle Island Cruises  
Artery Ink  
Bartolotta Restaurant Group  
Erik Busby  
The Business Journal  
Cedar Creek Winery  
Children's Wisconsin  
City Press  
Classic J Photography  
Cooper's Hawk  
Davians  
Direct Supply  
Discovery World  
Employ Milwaukee  
Kathleen Fischer  
Go Rite Way Transportation  
Great Lakes Distillery  
Green Bay Packers  
Harbor Shores  
Historic Milwaukee  
Katelyn Illingworth  
Johnson's Nursery  
Kwik Trip  
Lake Geneva Cruise  
Lakeshore Chinooks  
Majic Productions  
Matrix Fitness  
Microsoft Donation Program  
Milwaukee Admirals  
Milwaukee Brewers  
Milwaukee Bucks  
Milwaukee Kayak  
Milwaukee Pedal Tavern  
Milwaukee Wave  
Josie Morkin  
Monique Newsom  
North Shore Fire/Rescue  
Octane Fitness  
Potawatomi Hotel & Casino  
Pro Football Hall Of Fame  
Shepard Express  
Stallar Estates Winery  
Carol Shipley  
Shully's Cuisine & Events  
Third Space Brewing  
The University Club  
Of Milwaukee  
Wisconsin Public Radio  
Wisconsin State Fair  
WNOV 860

## TRIBUTES

**In honor of Michael Auda**  
Debbie and Camp Van Dyke

**In honor of Martha Barry**  
Kathleen Belshaw

**In memory of T. Michael Bolger**  
John and Kerry Bolger

**In memory of Ellen M. Broadway**  
Beth Broadway

**In honor of Peter Drews**  
Lisa Kornetsky and Julie Anding

**In memory of Jonah Duffey**  
Elizabeth Fitzgerald  
Katie Petitt

**In honor of Larry Egofski**  
Julie Kwiecinski

**In memory of Byron Foster**  
Foster Family Foundation

**In honor of Jane Hudson**  
William and Mary Hudson

**In memory of Chester Jozwik**  
Jozwik Family

**In memory of Thomas Knapp**  
Judy Vogel

**In honor of Cate Kohli**  
Catherine and Timothy Mattke

**In honor of Lloyd LaRoque**  
Lars Gingery

**In memory of Annie Lowe**  
Daniel Murdock

**In honor of Chris McArdle**  
Ben and Michele Merens

**In memory of Karen McFayden**  
Mr. and Mrs. Martin F. Goldsmith

**In memory of Charles McNeer**  
David and Karen Christianson  
Gregory and Sylvia Cripple  
Robert and Antonette Gorske  
Vernon and Wendy Kempf  
Duane and Dorothy Lemke  
Anne and Fred Lubber Foundation  
Kathy and Ramond Lybarger  
Patricia and Thomas Mehring  
Kristine and James Rappé  
Bill and Gloria Stanford

**In memory of Corey Moore**  
Andre Ruffin

**In honor of Jill G. Pelisek**  
Catherine Pullar

**In honor of Farrah Salawdeh**  
Rebecca Salawdeh

**In honor of Zeena Shtykh**  
Alex and Palina Auchynnikau

**In honor of Patty Tipson**  
David Tipson

**In honor of Joan Tompsett**  
Julie and Gregory Hoesly

**In memory of Sawyer Woods**  
Cristal and Joe Lieungh







## HERITAGE CLUB

**How You Can Support:** Include the YMCA in your estate plans, provide "unrestricted" gifts to the Endowment or designate your gift for a specific purpose.

**Ways of Giving:** Bequest, conveyed through your will, securities, such as bonds or mutual funds, new or existing life insurance policy, gifts of real estate or other assets, Retirement Accounts, IRAs and 401(k) Plans, Charitable Remainder Trust, Charitable Lead Trust, retention of life estate, cash.

The Heritage Club is a special group of YMCA donors who have made a lasting investment in our community through their commitment to the YMCA Endowment Fund or by including the YMCA of Metropolitan Milwaukee in their estate planning.

To learn more about YMCA of Metropolitan Milwaukee Planned Giving opportunities, please contact the Mission Advancement Department at (414) 274-0753.

### YMCA of Metropolitan Milwaukee

Mary Barron  
Donna and Alan Bembenek  
Cathleen and Bruce Berglund  
Jack and Peg\* Blank  
Bart\* and Lisa Bosman  
Lieselott Buettner\*  
John and Ruth Call\*  
Arlene Clowers  
Dan Collins  
John and Linda Daley  
Betty Davis  
David\* and Mary Alice Dean  
Estate of Lloyd B Smith  
Michael and Sheila Falbo  
The Harold F. & Suzanne D. Falk Foundation  
Mrs. Kenneth Findley  
Ralph Findley\*  
Harold\* and Betty Gibbs  
Greater Milwaukee Foundation  
David C. Scott Foundation Fund  
Richard and Joanne Grigg\*  
Ann and Jon Hammes  
Mr. and Mrs. John Heindel  
Bruce and Elizabeth Jacobs  
Burleigh Jacobs\*  
Harvey "Jock" Johnson\*  
Mrs. Edward Jossi\*  
Ted and Mary Kellner  
M. Rosanne Kister  
Mr. and Mrs. Jack Kruck  
Bonnie Litz\*  
John and Bernice Lotter\*  
Jack and Cielu Lund  
Peggy Matthees  
Mr. and Mrs. Charles McNeer\*  
Mrs. William Messinger  
Dan and Susie Minahan  
Matt and Nicole Mitchell  
Ms. Lois Moore and Mr. Michael Karpinko  
Dick\* and Bobbie Protzmann  
Vicky and Francois Ross  
Mr.\* and Mrs. Brent Ruppel, Sr.  
Mr. and Mrs. Michael Schmitz  
Delores Stuttgart  
Mr.\* and Mrs. Donald Taylor  
Stu and Ann Tisdale\*  
Mr. Rhommer Varilla  
Carrie and Tom Wall  
Jay and Madonna Williams  
Shawn Wilson  
Mr. and Mrs. William Winter\*

Bob Yamachika\*  
Edward and Diane Zore

### Camp Minikani

Ellen Broadway  
Stew Brown\*  
Robin Coffman  
Stewart and Kathleen Friend  
Laura Gille  
Lars Gingery and Sherry Rasmussen  
Rob Grede  
Emil\* and Jeanne Haugen  
Brett Haydin  
Dennis Kois  
Jon Lange  
Gail Lione and Barry Grossman  
Marion Nebel  
Richard Weigel

### Downtown YMCA

Mr.\* and Mrs. Richard Anderson  
Bob and Lori Bongard  
Mr. and Mrs. Roger Brown  
Mr.\* and Mrs. Franklin Buchta  
Jan and Al Buenning  
Mike and Annemarie Bula  
Richard Burdick  
Charles Carpenter  
Tina Chang  
Alfred\* and Elvera Dawson  
Michal Dawson  
David and Shashi DeHaan  
Alain DeLeon  
William Eastham\*  
Mrs. Milton Faber  
Scott and Judi Fiducci  
Candice Fike  
Bert and Helen Forster  
Matthew Glucksberg and Harriet Stratis  
Christopher Goldsmith  
John and Catherine Gordon  
Marcey and Keith Gulley  
Robert Heger  
Mr. and Mrs. Frank Hergan\*  
Mr. and Mrs. Jaren Hiller  
Phillip Koch  
Mr. and Mrs. Kurtiss Krueger  
Anne Kufus-Elvgren  
Gary Lathrum  
Julie and John Linehan  
Alexander\* and Helen Lippitt  
Mr. and Mrs. Christopher

Masters  
Gillian and Sean McLernon  
Kathy Munson  
Elizabeth Nichols  
Nan Norins  
J. Travers and Jan Price  
Dr. and Mrs. Sidney Rice  
David and Wen Lin Roerig  
Mr.\* and Mrs. Jack Rosenthal  
Michael and Julie Schinzer  
Stephen and Marianne Smith  
Dennis and Bonnie Sonnenburg  
G.B.\* and E.M. Spurr  
Jim and Marge Wagner  
Joseph Weirick\*

### Northside YMCA

Rodney and Avis Anderson  
Hazel Barnett  
Willette Bowie  
Douglass Carter  
Mesha Davis  
Deborah France  
LaMarr Franklin  
Jesse Greenlee  
Ginny Gribble  
Curtiss Harris  
Michael Hupy  
Kevin Ingram and Deborah Sutton\*  
Janise Johnson  
Dasha Kelly  
Robert and Natasha King  
Darryl Ledbetter  
Abigail Nash  
Merry Jo Nash  
William Neal\*  
Charles Rhodes\*  
Monica Rodriguez  
Mrs. Oscar Young

### Northwest YMCA

Gayle and Jacob Becker  
Patrick Buechs and Kim Peregrine Family  
Dianne and Clayton Frounfelker

### Rite-Hite Family YMCA

Anonymous (1)  
Joyce Aldon  
Rochelle Bast and Detlef Moore  
James and Mary Kay Braza  
Thom and Shari Brown  
Gary and Kristin Cox  
Samuel Cutler\*

Dr. and Mrs. David Glassner  
Gary and Kathy Gwidt  
Mike Hamlin  
Mr. and Mrs. Mark Homan  
Gene Johnson  
June Kiehnau  
The Dan Micha Family of Port Washington  
Gunna Middleton  
Mr. and Mrs. Earl Milner  
Marion Nebel  
Barbara, Patrick and Kira Patterson  
Joseph and Anne Rice  
Brian and Patricia Robinson  
Gael and David Romoser  
Carol Shipley  
Mark Splaine  
Walter Schroeder Foundation  
Jay Weber  
Todd Weber  
Ted Weirather\*  
Alan Williams\*  
Terri Wellman and Dave Wilson

\*In Loving Memory



## COLLABORATIONS

The YMCA of Metropolitan Milwaukee is proud to partner with the following local organizations to strengthen greater Milwaukee's families and neighborhoods.

American Heart Association  
Betty Brinn Children's Museum  
Big Brothers, Big Sisters  
Boys & Girls Clubs of Greater Milwaukee  
Brown Deer School District  
City Year Milwaukee  
Divine Savior Holy Angels High School  
Eastbrook Academy  
Easterseals Southeast Wisconsin  
Employ Milwaukee  
Fox Point-Bayside School District  
Goodwill Industries of  
Southeastern Wisconsin  
Hamilton School District  
Hope Christian Schools  
Jo's Early Learning Academy  
Lindsay Heights Community  
Planning Council  
Malaika Early Learning Center  
Marquette University Campus Kitchen  
Marquette University School of Dentistry  
Mequon-Thiensville School District  
Messmer Catholic Schools  
Milwaukee Academy of Sciences  
Milwaukee Angels  
Milwaukee Area Technical College  
Milwaukee Center for Independence  
Milwaukee Child Care Alliance  
Milwaukee College Prep  
Milwaukee County Department of  
Health and Human Services  
Milwaukee County Parks  
Milwaukee Excellence Charter School  
Milwaukee Public Library  
Milwaukee Public Schools  
Milwaukee Recreation  
The Milwaukee Urban League  
Mt. Lebanon Lutheran School  
National Council of Aging  
Next Door Milwaukee  
Racine Family YMCA  
Richfield School District  
Rocketship Southside Community Prep  
Walter Schroeder Aquatic Center  
Sherman Park Lutheran School  
South Milwaukee School District

Southeast Regional Center for Children  
and Youth with Special Health  
Care Needs  
St. Augustine Preparatory Academy  
St. Francis Children's Center  
St. Francis School District  
St. Joseph's Academy  
Stellar Collegiate Charter School  
United Way of Greater Milwaukee  
& Waukesha County  
University of Wisconsin – Milwaukee  
University School of Milwaukee  
US Veterans Administration  
Waukesha Area Technical College  
Whitnall School District  
Wisconsin Adaptive Sports Association  
Wisconsin Child Care  
Administrators Association  
Wisconsin Department of Health Services  
The Woodlands Association  
YMCA of Greater Waukesha County





# WE SUPPORT YOUTH AND FAMILIES THROUGH...

## { HEALTH & WELLNESS }

**OUR PLEDGE:** To increase the number served through healthy living programs.

The Y is viewed as a **KEY STAKEHOLDER** that influences

**HEALTH & WELL-BEING FOR ALL**

## { YOUTH DEVELOPMENT }

**OUR PLEDGE:** To increase the number served through youth development programs.



To be the **PRIMARY PLACE** for youth during **OUT OF SCHOOL TIME**

## { SOCIAL RESPONSIBILITY }

**OUR PLEDGE:** To increase the number served to ensure diverse, isolated and underserved communities feel supported by the YMCA.

To strengthen community by

**ADDRESSING & CRITICAL ISSUES**

 **ORGANIZATIONAL CAPACITY** so all segments of society can have access and **THRIVE AT THE Y**

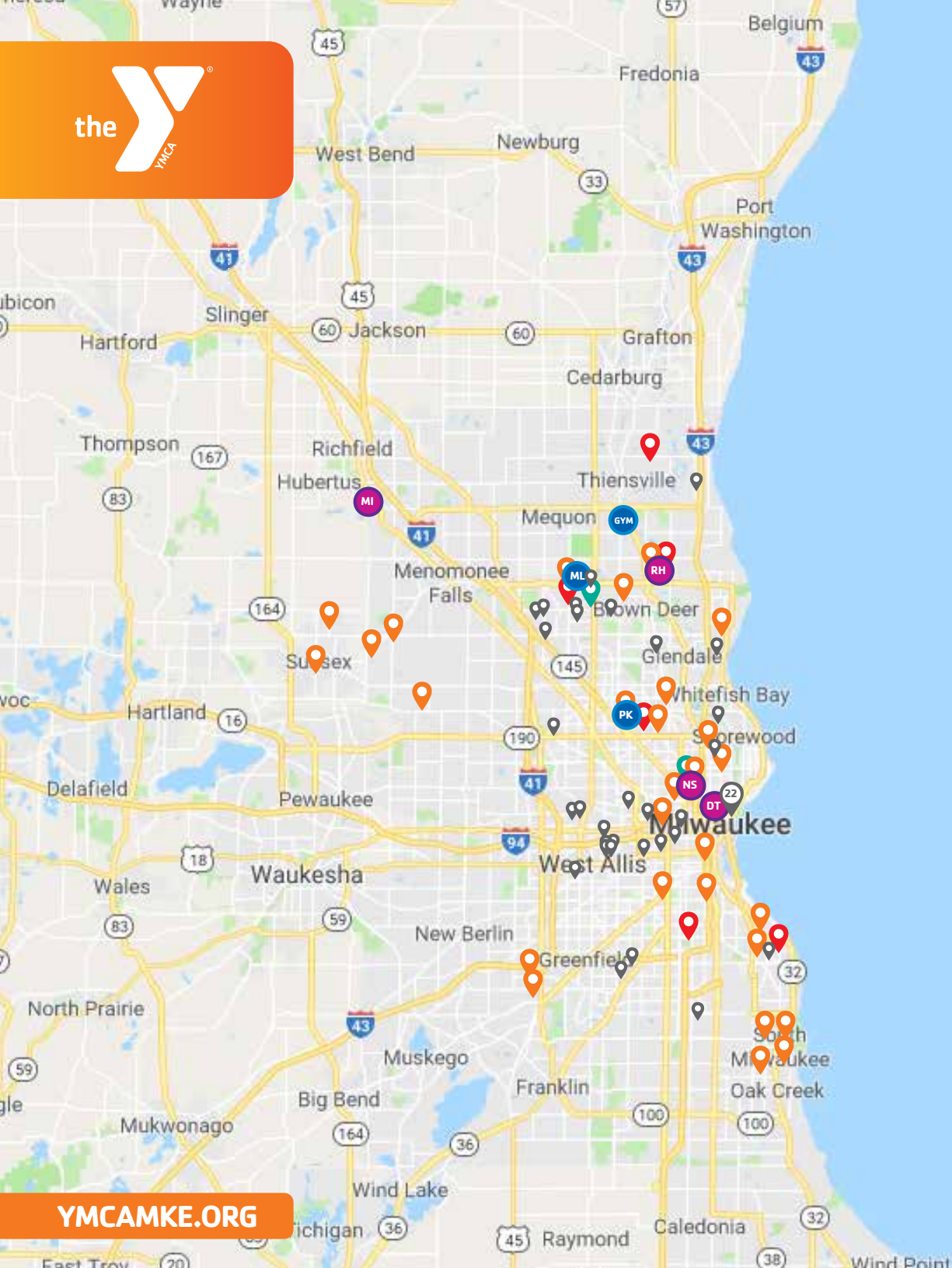

# LOCATIONS

## YMCA BRANCHES

**DOWNTOWN YMCA (DT)**  
161 W. Wisconsin Ave., Ste 4000  
Milwaukee, WI 53203  
Phone: 414-291-9622

**NORTHSIDE YMCA (NS)**  
1350 W. North Ave.  
Milwaukee, WI 53205  
Phone: 414-265-9622

**RITE-HITE FAMILY YMCA (RH)**  
9250 N. Green Bay Rd.  
Brown Deer, WI 53209  
Phone: 414-354-9622

**YMCA CAMP MINIKANI (MI)**  
875 Amy Belle Rd.  
Hubertus, WI 53033  
Phone: 262-251-9080

## SPECIALTY CENTERS

**YMCA GYMNASTICS CENTER (GYM)**  
6140 W. Executive Dr.  
Mequon, WI 53092  
Phone: 414-357-2828

**NORTHWEST EARLY CHILDHOOD EDUCATION CENTER & MIRACLE LEAGUE MILWAUKEE (ML)**  
9050 N. Swan Rd.  
Milwaukee, WI 53224  
Phone: 414-357-1920

**PARKLAWN PROGRAM CENTER (PK)**  
4340 N. 46th St.  
Milwaukee, WI 53216  
Phone: 414-873-9622

## EARLY CHILDHOOD EDUCATION

**NORTHSIDE YMCA**  
1350 W. North Ave.  
Milwaukee, WI 53205  
Phone: 414-374-9450

**NORTHWEST EARLY CHILDHOOD EDUCATION CENTER**  
9050 N. Swan Rd.  
Milwaukee, WI 53224  
Phone: 414-357-1920

## SCHOOL AGE (28 LOCATIONS)

For more information on our School Age programs, including location specifics, visit [YMCAMKE.ORG](http://YMCAMKE.ORG).

## DAY CAMPS

**NORTHWEST**  
9050 N. Swan Rd.  
Milwaukee, WI 53224  
Phone: 414-357-1914

**PARKLAWN PROGRAM CENTER**  
4340 N. 46th St.  
Milwaukee, WI 53216  
Phone: 414-873-9622

**RITE-HITE FAMILY YMCA**  
9250 N. Green Bay Rd.  
Brown Deer, WI 53209  
Phone: 414-354-9622

**YMCA AT GREENE PARK**  
4235 S. Lipton Ave.  
St. Francis, WI

**YMCA AT WILSON PARK**  
1601 West Howard Ave.  
Milwaukee, WI

## WORKPLACE WELLNESS (90 LOCATIONS)

For more information on our Workplace Wellness program, including location specifics, visit [YMCAMKE.ORG](http://YMCAMKE.ORG).

[YMCAMKE.ORG](http://YMCAMKE.ORG)

