



FOR YOUTH DEVELOPMENT®
FOR HEALTHY LIVING
FOR SOCIAL RESPONSIBILITY

2021-22 ANNUAL REPORT

YMCA OF METROPOLITAN MILWAUKEE

DEAR FRIENDS & SUPPORTERS,

We believe that to bring about meaningful change in individuals and communities, we must be focused and accountable. Here at your local Y, we measure the success of our cause and impact by how well we engage communities in three areas: Healthy Living, Youth Development, and Social Responsibility.

Within this annual report, you'll see a lot of numbers related to each of these areas of impact, but remember -- behind each number is a story. Each story is unique and important in how the Y creates meaningful change, from birth through retirement.

Over the past year, we continued to write our own story, which is one of growth, transformation, and finally, what we believe to be the next step forward in our 164-year legacy. We pledge to keep writing that story in order to best serve our ever-changing community and to provide support to the city we all love, Milwaukee.

Your investment of care, time, resources, and interest is what has made all this possible, and on behalf of the families we serve, thank you.

Yours in service,



Carrie Wall

Carrie Wall
President & CEO
YMCA of Metropolitan Milwaukee



Jeff Lueken

Jeff Lueken
Board Chair
YMCA of Metropolitan Milwaukee

CREATING OPPORTUNITIES FOR ALL

Guided by our commitment to strengthen communities, the Y works to create opportunities to help everyone reach their full potential.

CARING FOR KIDS

1,560

Children had a safe space to make friends in our before & after school programs, early childhood education centers, and summer day camps.

FINDING STRENGTH

12,001

Members stretched their bodies and minds in 100 weekly group exercise classes.

SAVING LIVES

638

Youth learned water safety skills and gained self-confidence by participating in Safety Around Water and swim lessons.

DEVELOPING CHARACTER

2,720

Campers experienced nature and discovered new skills at Camp Minikani over the summer.

FEELING STEADY & SAFE

22

Individuals reduced their risk of falling through Moving For Better Balance, a 12-week falls prevention program based on Tai Chi movements.

SHARING CONNECTIONS

4,320

Active older adults remained healthy and connected at the Y.

ENCOURAGING EVERYONE TO PLAY

142

Adaptive athletes built confidence by playing in Miracle League of Milwaukee.

RECLAIMING HEALTH

13

Cancer survivors graduated from LIVESTRONG® at the YMCA, a physical activity and well-being program that provides support during recovery.

CULTIVATING SUCCESS

2,351

Teen members found a place to belong, including 47 who are better prepared for college due to our Achievers program.

OUR CAUSE

Everything we do is in service of building a better us.

The Y is an organization like no other. As the leading non-profit committed to strengthening community by empowering young people, improving the health and well-being of people of all ages, and inspiring action in and across communities, our purpose defines us. We are dedicated to creating lasting, positive change that connects people to their potential, purpose, and each other. We envision a future in which all people achieve health, gain confidence, make connections, and feel secure at every stage of life.

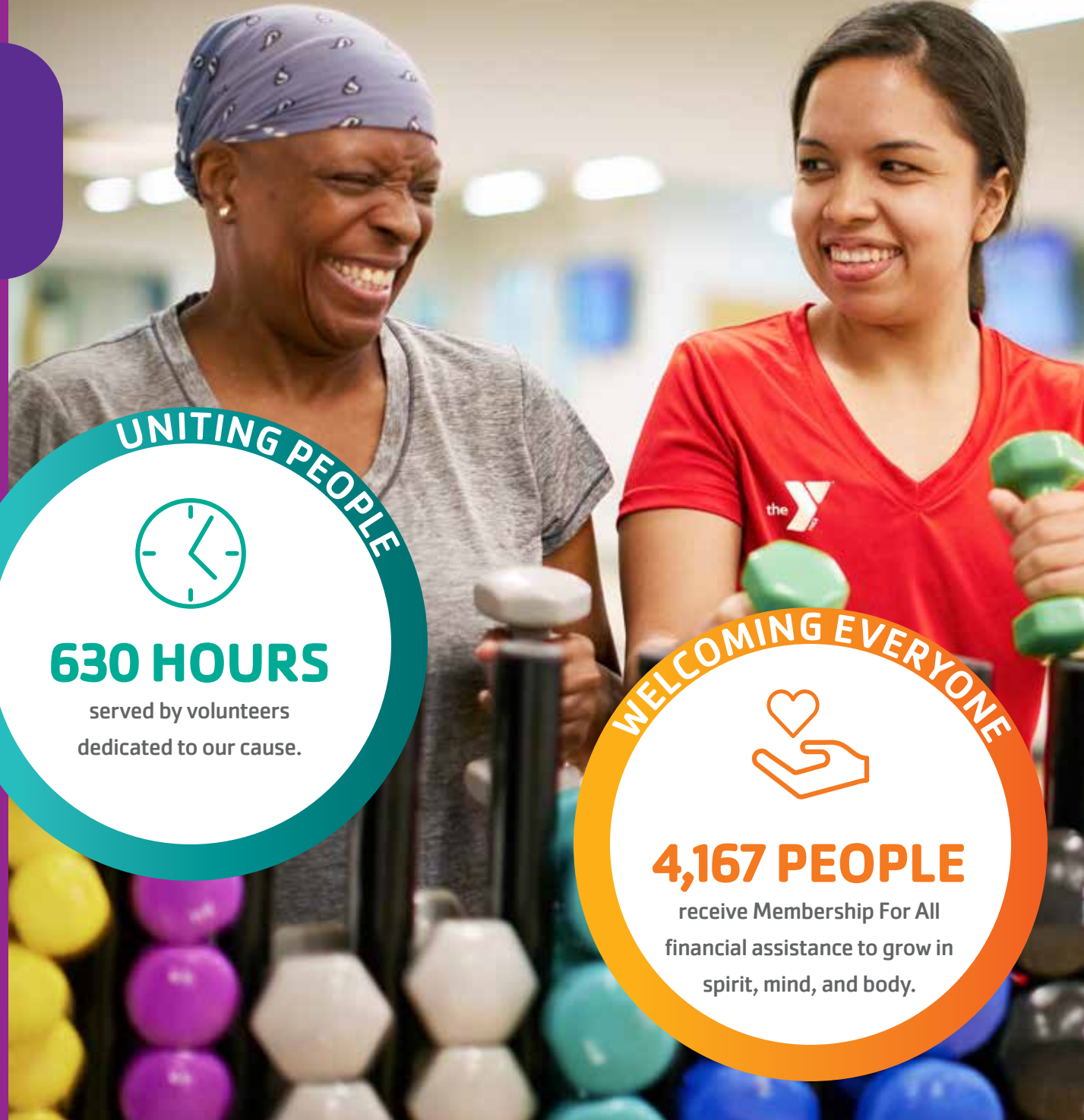

UNITING PEOPLE



630 HOURS

served by volunteers
dedicated to our cause.

WELCOMING EVERYONE



4,167 PEOPLE

receive Membership For All
financial assistance to grow in
spirit, mind, and body.

BRIDGING GAPS



\$395,000

in assistance provided for families and individuals to access programs, childcare, and membership.

STRENGTH IN OUR COMMUNITY

The Y is made up of people of all ages, backgrounds, and walks of life, working side-by-side to strengthen communities. Together, we work to ensure that everyone -- regardless of ability, age, culture, ethnicity, faith, gender, gender identity, ideology, income, national origin, race, or sexual orientation -- has the opportunity to reach their full potential with dignity. Each of us deserves a chance to succeed and we have learned that can happen only when we unite to nurture the best in all of us.

INSPIRING COLLABORATION



85 PARTNERS

expanded our reach and offered bridges to the community.

OUR IMPACT IS FELT EVERY DAY

For 164 years, the YMCA of Metropolitan Milwaukee has moved individuals and families forward. Whether providing teens with their first job experience, advocating for affordable and healthy food options for underserved communities, or helping newcomers transition into their new neighborhoods, the Y is committed to empowering people with the resources and support needed to live healthy, connected, and secure lives.

YOUTH DEVELOPMENT

Nurturing the potential of every child and teen.

At the Y, we believe that all kids have amazing potential. The values and skills learned early are vital building blocks for life, and young people deserve an opportunity to discover who they are and what they can achieve. From the little ones in our child care programs to the teens in our leadership development initiatives, the Y gives youth a safe place to belong, build confidence, and learn positive behaviors grounded in our core values.

OUR PLEDGE

To support families by being the primary place for youth during out of school time.

BUILDING SKILLS & CONFIDENCE



1,014 CHILDREN

have a safe place to learn, play,
and grow in before and
after school care.

HEALTHY LIVING

Improving the nation's health and well-being.

At the Y, we believe that being healthy means more than simply being physically active. It is about maintaining a balanced spirit, mind, and body. The Y is a leading voice on health and well-being issues -- and a leader in fighting chronic disease -- and is committed to empowering people to lead fuller lives. We bring families closer together, promote healthy living, and foster connections through fitness, sports, fun, and shared interests. As a result, thousands of youth, adults, and families receive the support, guidance, and resources they need to become and stay healthy.

OUR PLEDGE

To be a key stakeholder in our community that influences health and well-being for all.



SOCIAL RESPONSIBILITY

Providing support for our neighbors.

From the beginning, the Y has responded to society's most pressing needs by developing innovative, community-based solutions. Today, we recognize that in order to be truly "for all," we need to lead with equity. We are committed to being an inclusive, anti-racist organization and leveraging our collective impact to address social inequities. By uniting people from all walks of life in work for positive social change, we can ensure diverse, isolated, and underserved communities feel supported.

OUR PLEDGE

To address critical issues and increase our organizational capacity so that everyone can thrive at the Y.

ADVANCING EQUITY FOR ALL

OUR MISSION

Since 1858, the YMCA of Metropolitan Milwaukee has strengthened the foundations of our community by putting Christian principles into practice through programs that build a healthy spirit, mind, and body for all.

OUR VISION

To become recognized as a leading community collaborator that achieves bold results in the areas of youth development, healthy living, and social responsibility, with an emphasis on youth, families, and aging adults.

OUR COMMITMENT TO INCLUSION

The YMCA of Metropolitan Milwaukee is committed to equity and inclusion by ensuring that all members of our community have the opportunity to learn, grow, and thrive. We celebrate diversity and effectively engage, connect, and advocate for our staff, members, and volunteers which will position us to respond and remain relevant to issues impacting our communities.

OUR VALUES

Caring, honesty, respect, and responsibility.

MEMBERSHIP BY RACE*

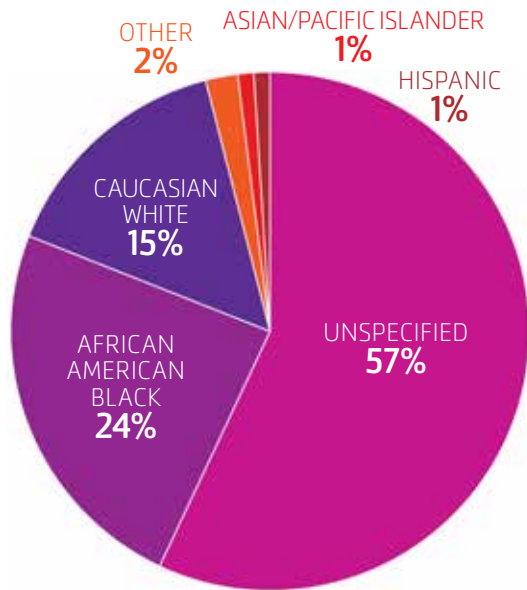

MEMBERSHIP BY AGE

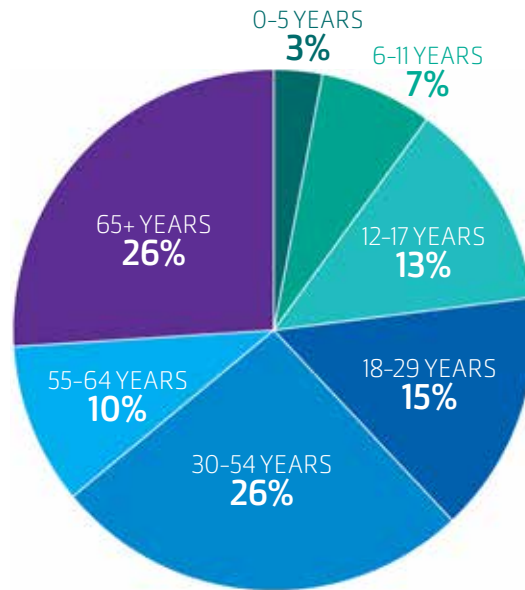

PROGRAMS BY AGE

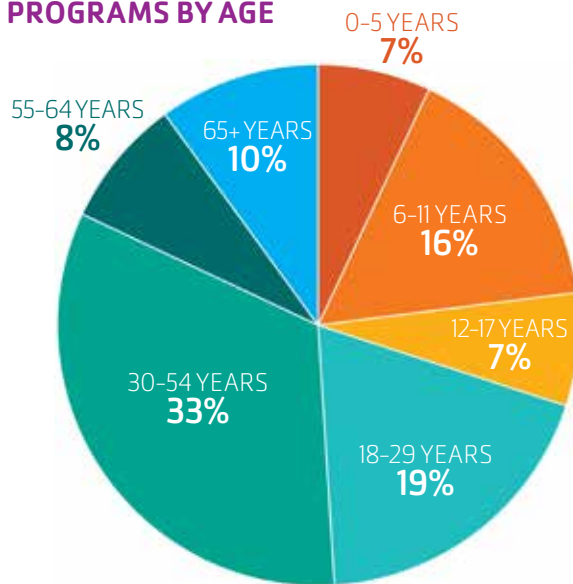

ENDING FOOD INSECURITIES



120,000 MEALS
fed youth in day camp,
early learning, and school age
programming.

*Data based on self-reporting.



IMPROVING HEART HEALTH



15 ADULTS
managed their hypertension through
the YMCA's Blood Pressure
Self-Monitoring Program.

TRANSFORMING LIVES



22 PEOPLE
at risk for type 2 diabetes created
healthy habits through the National
Diabetes Prevention Program.



FINANCIAL SNAPSHOT

Fiscal year September 1, 2021 – August 31, 2022.

2021-22 REVENUE

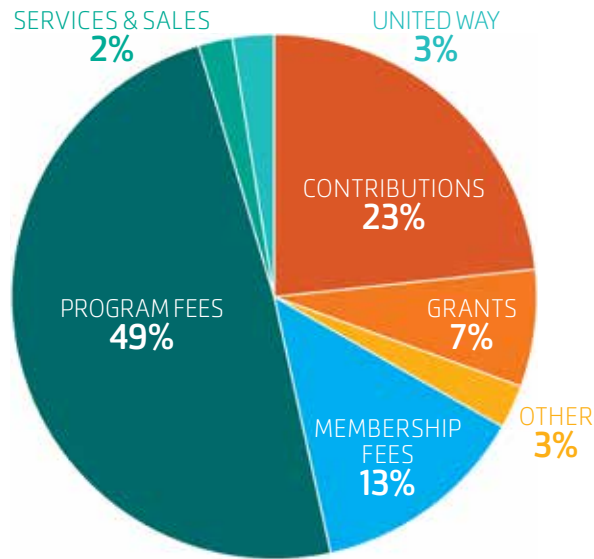

2021-22 STATEMENT OF ACTIVITIES

REVENUE

Contributions & United Way	2,410,085
Government & Private Grants	5,424,503
Membership Dues	1,971,478
Program Fees	6,384,548
Service & Sales	274,953
All Other	409,741
TOTAL OPERATING REVENUE	16,875,308

EXPENSES

Program	10,640,818
Administration	2,642,601
Fundraising	286,329
TOTAL OPERATING EXPENSES	13,569,748
OPERATING SURPLUS	3,305,560

BALANCE SHEET

ASSETS

Cash	2,635,052
Endowment Assets	3,828,793
Receivables	1,716,925
Capital Assets	8,883,345
Other	2,034,183
TOTAL ASSETS	19,098,298

LIABILITIES

Current Liabilities	1,382,880
Capital Lease Obligations	412,542
Other	1,653,108
TOTAL LIABILITIES	3,448,530
NET ASSETS	15,649,768
TOTAL LIABILITIES & NET ASSETS	19,098,298

2021-22 EXPENSES

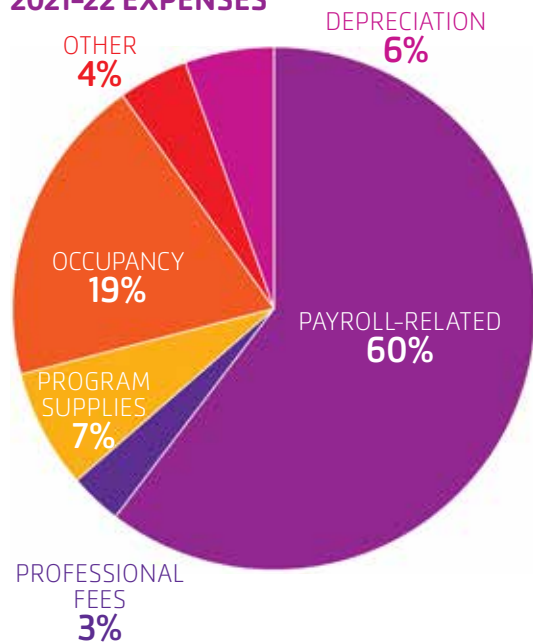

LEADING THE WAY

Caring people make great things happen at the Y.

Our leadership team is made up of dedicated staff members, board members, executive committee members, and volunteers. Each person shares their time, energy, and focus to strengthen our community by helping kids reach their potential, encouraging healthy living for all ages, and giving back to our neighbors.

BOARD OF DIRECTORS

OFFICERS

CHAIR

Jeffrey Lueken
Northwestern Mutual Co.

VICE CHAIR

Gregory Wesley
Medical College of Wisconsin

TREASURER

Chris Marschka
PNC Bank

SECRETARY

Jessie Lochman
Foley & Lardner, LLP

IMMEDIATE PAST CHAIR

Bruce Miller

PRESIDENT & CEO

Carrie M. Wall
YMCA of Metropolitan Milwaukee

MEMBERS

Anne Ballentine
Rogers Behavioral Health

Tina Chang
Syslogix, Inc.

Frank Cumberbatch
Bader Philanthropies

Margo Franklin
Milwaukee County

Michelle Frazier
Advocate Aurora Health

Andrés Gonzalez
Froedtert Health

Angela Johnson
Children's Wisconsin

Stephanie Laudon
National Insurance Services

Glenn Margraff
Wintrust Financial – Town Bank

Derek Mosley
Marquette University

Kevin Newell
Royal Capital Group

Mary Panzer
Panzer Consulting

Jill Pelisek
UWM School of Business Administration

Rachel Roller
Laine Strategies

Jerry Schlitz
First Midwest Bank

Eric Schmidt
CG Schmidt, Inc.

Cynthia Stokes–Murray
Michaels

Greg Valde

Terrell Walter
Royal Capital Group, LLC

EMERITUS MEMBERS

Richard Canter

Jon D. Hammes

Bruce E. Jacobs

Ted D. Kellner

John Mellowes

Richard Schmidt

John J. Stollenwerk

Robert Venable

Edward J. Zore





LEADERSHIP STAFF

SENIOR LEADERSHIP

Carrie Wall
President & Chief Executive Officer

Lisa Coombs-Gerou
Vice President & Chief Operations Officer

Wayne Janik
Vice President & Chief Financial Officer

Brook Mayborne
Vice President & Chief Human Resources Officer

Leila Wright
Vice President Mission Advancement

EXECUTIVE LEADERSHIP

Krista Bold
District Executive,
Membership & Rite-Hite Family YMCA

Blake Compton
Senior Executive, Youth Development

Eli Fyksen
Executive, YMCA Camp Minikani

April Greenman
Executive, School Age Education

Mike Hamlin
Executive, Facility Operations

Kent Iding
Director, Grants & Communication

Hanna Misiak
Executive, Health Integration

Michelle Rimer
Senior Executive, Y Health

Emily Salas
Executive, Marketing

Josh Wright
Director, Development

THANK YOU FOR GIVING

We are deeply grateful to all the generous donors who open the Y's doors seven days a week to provide needed and life-enhancing programs for thousands of children, families, adults, seniors, and those with special needs.

The donors listed made contributions between September 1, 2021 and August 31, 2022.

ANNUAL CAMPAIGN

\$100,000+

The Richard and Ethel Herzfeld Foundation
United Way of Greater Milwaukee & Waukesha County
State of Wisconsin Department of Children and Families
YMCA of the USA

\$50,000+

Greater Milwaukee Foundation
Northwestern Mutual Foundation
POOLCORP

\$25,000+

Anonymous
Aurora Health Care
Bader Philanthropies
Charter Manufacturing Company Foundation
Otto Bremer Trust
Joseph and Vera Zilber Family Foundation

\$10,000+

Anonymous
Anon Charitable Trust
Rochelle Bast and Detlef Moore*
James B. and Jane R. Bradford Endowment Trust
Brewers Community Foundation
Perry and Julie Bump
Patrick & Anna M. Cudahy Fund
Emerson Vilter
Froedtert Health
GE Healthcare
Johnson Controls
Herb Kohl Philanthropies
Jeff and Pam Lueken
Bruce and Marianne Miller
PNC Bank
Potawatomi Casino Hotel
Estate of John G. Slater
Henry H. Uihlein & Marion (Polly) S. Uihlein Foundation
UnitedHealthcare
We Energies Foundation
Welcoming America

\$5,000+

Ascension Wisconsin
Benevity
BMO Harris Bank
Children's Wisconsin
Greater Milwaukee Foundation - Camp For Kids

Evan and Marion Helfaer Foundation
Kohler
Kohl's
Milwaukee County Office of Equity
Molson Coors
Old National Bank
Jill Pelisek
Bruce Rasmussen
Tom and Carrie Wall

\$2,500+

American Family Insurance
Anne and Jeff Ballentine
Boldt
Broken Bat Brewing Company
CG Schmidt
Lisa Coombs-Gerou
Dr. John P. Corsi
Dick's Sporting Goods
Foley & Lardner, LLP
Michelle and Shane Frazier
Goodwill Industries of Southeastern Wisconsin
Gro Development
Sheri and Drew Kanyer
Ted and Mary Kellner
Karen Krammer
ManpowerGroup
Chris and Michelle McArdle
Medical College of Wisconsin
Milwaukee Bucks
Charles and Carol Pedretti
Mr. and Mrs. Brian Robinson
Rockwell Automation
Rogers Behavioral Health
Rachel Roller and Brian Nickerson
Spectrum

\$1,000+

Anonymous
American Heart Association
Curtis Austin
Bassett Mechanical
Krista and Adam Bold
Steve and Melanie Booth
Andrew Braun
Tina Chang
Christin Cleaver
Daniel and Irene Conti
Joan and Louie Crisostomo
Eggers Imprints, LLC
The Harold F. & Suzanne D. Falk Foundation

Tom and Jennifer Florsheim
Penny Goodyear
Greater Milwaukee Foundation - David C. Scott Foundation Fund
Michael Hamlin
Ann and Jon Hammes
Gretchen Henry
Marge Holzbog
Daniel Hurrle
Donald Jackson
Bruce and Elizabeth Jacobs
Wayne Janik
JMBrennan
Angela Johnson
Steven Johnson
Penelope Klitzkie and John Sullivan
Jill and Joe Kohli
Jonathon Kokott and Emily Salas
Rachel Kornetsky
Lisa and Travis Kreuziger
Christie and Bill Krugler
L & A Crystal Services
M3 Insurance Solutions for Business
Chris and Melissa Marschka
Brook and Bret Mayborne
Mid America YMCA Camping
National Insurance Services
Kyle and Katelyn Peter
Pamela Pletcher and Robert French
Trevor Poppe
Precor Incorporated
Chris Przedpelski
ROC Ventures
Jerry and Lisa Schlitz
Rick and Nickie Schmidt
Jay and Sara Schwister
SCOPE
Neil and Terri Siegel
Ms. Mary Ellen Stanek and Dr. Scott Stanek
Matt Stuart
Ireene Sullivan
Ghassan and Michelle Talhami
Thiensville-Mequon Lions Club
Bob and Ellen Venable
Waste Management of Wisconsin
Kimberly and Dennis Waters
Greg and Lisa Wesley
David Wierdsma
Floyd Woldt
Derril and Laurie Wright

Leila and Justin Wright
 YMCA at Pabst Farms
 YourCause

\$500+
 Anonymous (2)
 Kevin and Rosanna Casper
 Dave and Audra Chaimson
 Joanne Danforth and Stewart Edwards
 Democratic Party of Wisconsin
 The Effective Communication Coach, LLC
 Pamela and Randolph Frank
 Barbara Fuldner
 Eli and Chelsea Fyksen
 William Hable and Jane Tanner
 Michael and Bonnie Houlihan
 Sara Johnson
 Dale and Dollie Kirchner
 Matt and Amy Kolb
 Life Fitness
 Mekisha Linton
 Gail Lione and Barry Grossman
 MGIC – Mortgage Guaranty
 Insurance Corporation
 Minikani Alumni Community
 Hanna and Jacob Misiak
 Trudy Moistner
 Bill and Pat Moren
 Lawrence Neumann
 John Oster Family Foundation
 Kathi and Kevin Polzean
 Patrick Quick
 Fred and Kristan Rice
 Greg Valde
 Nancy Vose
 Terrell and Camillia Walter
 Joseph Wenzler
 Josh and Jenny Wright

\$250+
 Anonymous
 Joel and Shirley Alderman
 AmazonSmile Foundation
 Mr.* and Mrs. Richard B. Anderson
 Ronald and Bernice Anzia
 Damian Buchman
 Phil Burns
 Henrik Clausen
 Blake Compton
 Marcia Corner
 Dave Duke

Facebook
 Melody Fischer Meyer
 David Frank
 David Fritzsche
 Lars Gingery
 Greater Milwaukee Foundation
 Richard B. & Dorothy J. Anderson Fund
 Carl E. Dietze Fund
 April Greenman
 Julia and Mark Harrington
 Zach Hutchens
 Kent and Beth Iding
 Katie Jackson
 Karen Kalkhoff
 Diana and Ryan Kegel
 David and Lynette Kelley
 Lisa Kornetsky and Julie Anding
 Darin Leveraus
 Robyn and Aaron McNerney
 Kristin Nesbit
 Rayven and Joel Peterson
 Marcel Piatek
 Jeff and Darcy Piette
 Ken and Rita Riekkoff
 Michelle and Matt Rimer
 John and Nancy Sennett
 Loren Sjoquist
 Louis and Barbara Stippich
 Richard Tollefsen
 Michele Turner
 Village of Shorewood
 Tim and Stacy Ward
 Lisa Weber
 Maripat Wilkinson
 John Wrench
 Richard Zaffiro

\$100+
 Anonymous
 Joyce Aldon
 James Angresano
 Mary Ann and Michael Apfeld
 James Arnold, Jr.
 Ryan Ballentine
 Heidi Baudry
 Christine and Michael Blackwood
 Bertha Bohannon
 Richard and Carol Bohmann
 Bruce Boyden
 Grace Briscoe

Susan and Michael Burns
 Anjye Camfield
 Karen Catalano
 Mary and Michael Cesarz
 Claudette Christie
 Mr. and Mrs. James R. Clark
 Suzanne Cornell
 Stefanie Cox Yuen
 Bruce and Laurie Davidson
 Daniel Davidson
 Sheri and Timothy Davidson
 C. Roland Davis
 Niki Drolshagen
 Timothy Edwards
 Nicole Eichelman
 Mark Fedders
 Sara Feider
 Karen Ford
 Laverne Foster
 Rebecca Franklin
 Robert Frisch
 Jean and James Garfield
 Robben Gingery
 Dennis and Jane Golden
 Todd Goodwin
 James Gramentine
 Jennifer Grandkoski
 Katheleen Gruenewald
 Gloria Helmbrecht
 Dena Herbert
 Patricia and Michael Hilbert
 Barbara Hinowicz
 Magdalen Hirst
 Peter and Sue Hitler
 Christine Hojnacki
 Tim Hollenback
 Darren Horndasch
 Karen Horton
 Katelyn Illingworth
 Shaneé and Derick Jenkins
 Amy Johnson
 Idella Johnson
 Jasmine M. Johnson
 Ahmed Kahin and Ferdosa Barre
 Anna Kasper
 Diane Kercheck
 M. Rosanne Kister
 Frank Komberec
 Dennis and Kathy Krakau
 Frank and Marina Krejci

Susan Krejci
 William and Elizabeth Krohn
 Angela Krysiak
 Jennifer Kuse
 Judy Lang
 Debbie Legato
 Jeffrey Lemmermann
 Andrea Lewandowski
 Liza Longhini
 John and Katherine Lynch
 Marita and Franklin Madden
 Kelsey Madges
 Kathryn Markert
 Linda and Thomas Martin
 Stuart Mathias
 Richard Monahan
 Wanda Montgomery
 Marc Muller
 National PanHellenic Council
 Christopher and Chandra Novoa
 Mary and Robert Nowakowski
 David Patterson
 Anne Petree
 Melissa Petroff
 Prospect Training Academy
 Vani and Amit Ray
 Katie and Jeff Rehm
 Bette Jo Reno–Ehnert
 Robert and Joan Richter
 Gregory Scalzo
 Virginia Schwartz
 Sensations Gymnastics
 Gayle Sjonning
 Diane Steigerwald and David Thomas
 Scot Stermitz
 Cynthia Stokes–Murray
 Audrey Strnad
 Betsy and Eugene Taurman
 Yvonne Thomas
 Albert and Peggy Thornton
 David and Colleen Todor
 Joanne and Alan Todryk
 Thomas and Andrea Trester
 Paul Voelker
 Ron Walter
 Dianne and Clifford Wenniger
 Nick Wesolowski
 Kathy Widdifield
 Ray Wilson
 Corliss Wood

GIFTS IN KIND
 88Nine Radio Milwaukee
 Ace Product Management Group
 Anne and Jeff Ballentine
 Ayer Electric Contractors
 Linda Behlke
 Betty Brinn Children’s Museum
 Tina Chang
 Daniel and Irene Conti
 Discovery World
 Emerson Vilter
 Indulgence Chocolatiers
 The Geneva Inn
 Lake Geneva Ziplines & Adventures
 Milwaukee Admirals Hockey Club
 Milwaukee Bucks
 Milwaukee County Zoo
 Milwaukee Pretzel Company
 Milwaukee World Festival
 Derek Mosley
 Christina Nohe
 RINKA+
 ROC Ventures
 Safeguard
 Neil and Terri Siegel
 Leila and Justin Wright
 Wisconsin Vision

TRIBUTES

In memory of Deon Anderson
Bianca Pruitt

In memory of Eric Broadway
Lars Gingery

In honor of Damian Buchman
Audrey Strnad

In honor of Lora Chamberlain
Karen Kalkhoff

In memory of Imogene Gordon
Rayven and Joel Peterson

In memory of Bob Heger
Mr. and Mrs. Albert P. Thornton, Jr.

In honor of Pat Horne
Christine Hojnacki

In honor of John Hyland
Grace Briscoe

In honor of Jerry King
Julie Griswold
Isaak Lerner
Heidi Matera

In honor of Darlene Kirchner
Patricia and David Grant

In honor of Avery La Mere
Ms. Gloria Helmbrecht

In honor of Lloyd LaRoque
Lars Gingery

In memory of Susan Lyon
Ryan and Katelyn Behring
Mary and Benjamin Felda

In memory of Matthew Mast
Kreuziger Family

In memory of John Molitor
Amy Johnson
Tracy Jubran
Jean Kriesel
Jean Wilfonf

In honor of Victor Vidal & C. O'Brien
Alex Hushek

In honor of Meredith Randall
Kirsten Belzer

In honor of Bruce Rasmussen
Perry and Julie Bump

In honor of Bette Jo Reno-Ehnert
John Grignon

In honor of Rite-Hite Family YMCA
Stefanie Cox Yuen
Frank Komberec

In honor of Will Simmon
James Angresano

In memory of Zachary Todor
Anonymous

Jack Abrams
Jerry and Judythe Anson

Theresa Aten
Tina Balaka

Heidi Baudry
Richard and Carol Bohmann

Amy Bornowski
Bonnie Button

Karen Catalano
Daniel Davidson

Sheri and Timothy Davidson
Mark and Mary Gaub

Mary Hart
Dena Herbert

Colleen Kuchta
Amy Luebke

Margaret Mathias
Scott Meyers

Patti Peters
Kathleen Reinos

Anne Rocheleau and Patricia Quesnell
Deborah Sloane

Naomi Stein
Mary and Kevin Stone

David and Colleen Todor
In honor of Lonnie L. Watts

Liza Longhini
In honor of James Wilkinson

Maripat Wilkinson



NEIGHBORS HELPING NEIGHBORS



670 DONORS
ensure Y programs and services
are available for all.



WORKING TOGETHER

We are proud to partner locally with organizations, schools, and businesses to strengthen greater Milwaukee's families and neighborhoods.

COLLABORATIONS

4C for Children
AARP
American Diabetes Association
American Heart Association
American Medical Association
American Red Cross
Betty Brinn Children's Museum
Big Brothers, Big Sisters
Boys & Girls Clubs of Greater Milwaukee
Brown Deer School District
Carmen Schools of Science and Technology
Catholic East Elementary
City of Milwaukee Health Department
Concordia University
Divine Savior Holy Angels High School
Eastbrook Academy
Easterseals Southeast Wisconsin
Feeding America
Fight COVID MKE
Fox Point-Bayside School District
Franklin Health Department
Glacial Community YMCA
Goodwill Industries of Southeastern Wisconsin
Hamilton School District
Hunger Task Force
Jo's Early Learning Academy
Lindsay Heights Community Planning Council
LUMIN Schools
Malaika Early Learning Center
Marcus Performing Arts Center
Marquette University Campus Kitchen
Marquette University School of Dentistry
Medical College of Wisconsin
Messmer Catholic Schools
Milwaukee Area Technical College (MATC)
Milwaukee Center for Independence
Milwaukee Child Care Alliance
Milwaukee College Prep
Milwaukee County Department of Health and Human Services
Milwaukee County Parks
Milwaukee Health Department
Milwaukee Public Library

Milwaukee Public Schools
Milwaukee Recreation
Milwaukee Succeeds
The Milwaukee Urban League
Milwaukee Youth Arts Center
Mount Calvary Lutheran School
Mount Mary University
Mount Olive Christian Day School
National Association of Activity Professionals
National Council of Aging
Next Door Milwaukee
North Shore Health Department
Racine Family YMCA
Richfield School District
Rocketship Southside Community Prep
Rotary Club of Milwaukee
Rotary Club of Milwaukee Northshore
Scaling Wellness in Milwaukee
Walter Schroeder Aquatic Center
Serving Older Adults of Southeast WI
Sheboygan County YMCA
South Suburban Chamber of Commerce
Southeast Regional Center for Children and Youth with Special Health Care Needs
St. Augustine Preparatory Academy
St. Francis Children's Center
St. Francis Public Library
St. Francis School District
St. Gregory the Great Parish School
STRYV365
United Way of Greater Milwaukee & Waukesha County
University of Wisconsin Milwaukee
University School of Milwaukee
US Veterans Administration
Versiti
Waukesha Area Technical College
Waukesha County Public Health
Wellpoint Care Network
Whitnall School District
Wisconsin Adaptive Sports Association

Wisconsin Child Care Administrators Association
Wisconsin Department of Children and Families
Wisconsin Department of Health Services
Wisconsin Nurses Association





HERITAGE CLUB

The Heritage Club is a group of donors who have made a lasting investment in our community through their commitment to the YMCA Endowment Fund or by including the YMCA of Metropolitan Milwaukee in their estate planning.

YMCA OF METROPOLITAN MILWAUKEE

Anonymous (2)
Mr.* and Mrs. Richard B. Anderson
Mary Barron
Donna and Alan Bembenek
Jack and Peg* Blank
Bob and Lori Bongard
Bart* and Lisa Bosman
Roger and Beverly Brown
Mr.* and Mrs. Franklin Buchta
Jan and Al Buenning
Mike and Annemarie Bula
Richard Burdick
Charles Carpenter, Jr.
Tina Chang
Arlene Clowers
Dan Collins

Robert Collins
John and Linda Daley
Betty Davis
Alfred* and Elvera Dawson
Michal Dawson
Mary Alice Dean
David and Shashi DeHaan
Alain DeLeon
William Eastham*
Estate of Lloyd B Smith
Mrs. Milton Faber
Mike and Sheila Falbo
The Harold F. and Suzanne D. Falk Foundation
Scott and Judi Fiducci
Candice Fike
Mrs. Kenneth Findley
Ralph Findley*
Bert and Helen Forster
Harold* and Betty Gibbs
Matthew Glucksberg and Harriet Stratis
Christopher Goldsmith
John and Catherine Gordon
Richard and Joanne Grigg*
Marcey and Keith Gulley
Ann and Jon Hammes
Bob Heger*
Mr. and Mrs. John Heindel
Mr. and Mrs. Frank Hergan*
Mr. and Mrs. Jaren Hiller
Bruce and Elizabeth Jacobs
Burleigh Jacobs*
Harvey "Jock" Johnson
Mrs. Edward Jossi*
Ted and Mary Kellner
M. Rosanne Kister
Phillip Koch, Jr.
Mr. and Mrs. Jack Kruck
Mr. and Mrs. Kurtiss Krueger
Anne Kufus-Elvgren
Gary Lathrum
Julie and John Linehan
Alexander* and Helen Lippitt

Bonnie Litz*
Estate of John G. Lotter
Jack and Cieli Lund
Mr. and Mrs. Christopher Masters
Peggy Matthees
Gillian and Sean McLernon
Mr. and Mrs. Charles McNeer*
Mrs. William Messinger
Dan and Susie Minahan
Matt and Nicole Mitchell
Lois Moore and Michael Karpinko
Kathy Munson
Elizabeth Nichols
Nan Norins
Dr. and Mrs. Ray Pahle*
J. Travers and Jan Price
Dick* and Bobbie Protzmann
Dr. and Mrs. Sidney Rice
David and Wen Lin Roerig
Mr.* and Mrs. Jack Rosenthal
Vicky and Francois Ross
Mr. and Mrs. Brent Ruppel, Sr.*
Michael and Julie Schinzer
Michael and Jeanne* Schmitz
John Slater*
Stephen and Marianne Smith
Dennis and Bonnie Sonnenburg
G.B.* and E.M. Spurr
Delores Stuttgarten
Mr.* and Mrs. Donald Taylor
Ann* and Stuart* Tisdale
Rhommer Varilla
Jim and Marj Wagner
Tom and Carrie Wall
Joseph Weirick*
Jay and Madonna Williams
Shawn Wilson
Mr. and Mrs. William Winter*
Edward and Diane Zore

SHOWING YOUR SUPPORT



Include the Y in your estate plans, provide "unrestricted" gifts to the Endowment, or designate your gift for a specific purpose.

YMCA CAMP MINIKANI

Ellen Broadway*
Stew Brown*
Robin Coffman
Stewart and Kathleen Friend
Laura Gille
Lars Gingery
Rob Grede
Emil* and Jeanne Haugen
Brett Haydin
Dennis Kois
Jon Lange
Gail Lione and Barry Grossman
Marion Nebel
Richard Weigel

NORTHSIDE YMCA

Rodney and Avis Anderson
Hazel Barnett
Willette Bowie
Douglass Carter
Juanmesha Davis
Family Foundation
Deborah France
LaMarr Franklin
Jesse Greenlee
Ginny Gribble
Curtiss Harris
Michael Hupy
Kevin Ingram and Deborah Sutton
Janise Johnson
Dasha Kelly
Robert and Natasha King
Darryl Ledbetter
Abigail Nash
Merry Jo Nash
William Neal, Jr.*
Charles Rhodes*
Monica Rodriguez
Oscar Young

NORTHWEST YMCA

Gayle and Jacob Becker
Patrick Buechs and Kim Peregrine Family
Dianne and Clayton Frounfelker

RITE-HITE FAMILY YMCA

Joyce Aldon
Rochelle Bast and Detlef Moore*
James and Mary Kay Braza
Thom and Shari Brown
Gary and Kristin Cox
Estate of Samuel Cutler
Dr. and Mrs. David Glassner
Gary and Kathryn Gwidt
Mike Hamlin
Mr. and Mrs. Mark Homan
Gene Johnson
Anonymous*
June Kiehnau
Homer Mason
The Dan Micha Family of Port Washington
Gunnel Middleton
Mr. and Mrs. Earl Milner
Barbara, Patrick, and Kira Patterson
Joseph and Anne Rice
Mr. and Mrs. Brian Robinson
Gael and Dave Romoser
Carol Shipley
Mark Splaine
Walter Schroeder Foundation
Jay Weber
Todd Weber
Ted Weirather*
Alan Williams*
Terri Wellman and Dave Wilson

*In Loving Memory

To learn more about planned giving opportunities, please contact the Mission Advancement Department at philanthropy@ymcamke.org.

WAYS OF GIVING

Bequest, conveyed through your will, securities, such as bonds or mutual funds, new or existing life insurance policy, gifts of real estate or other assets, Retirement Accounts, IRAs and 401(k) Plans, Charitable Remainder Trust, Charitable Lead Trust, retention of life estate, cash.

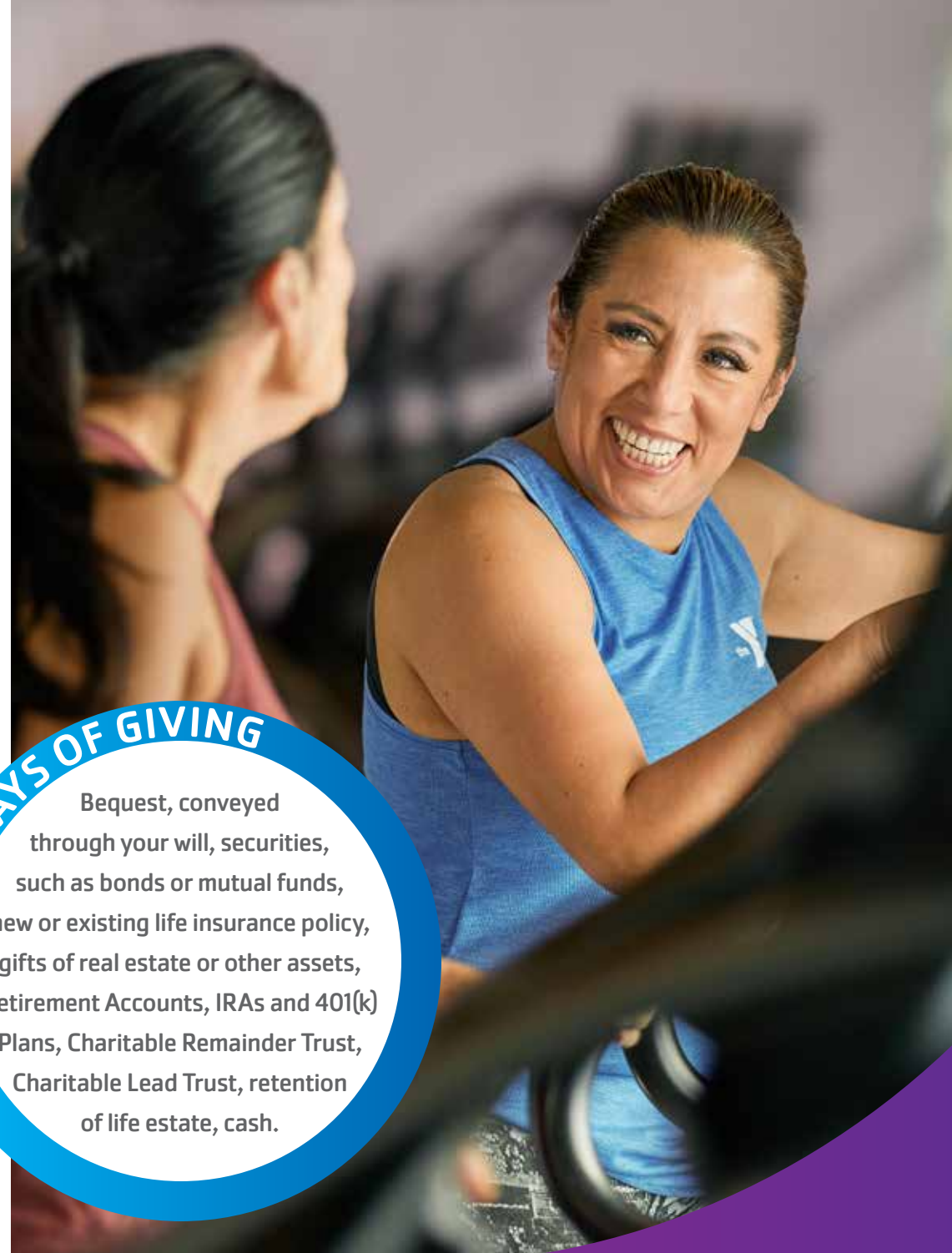

FIND YOUR Y

For more information on our programs and locations, visit ymcamke.org.

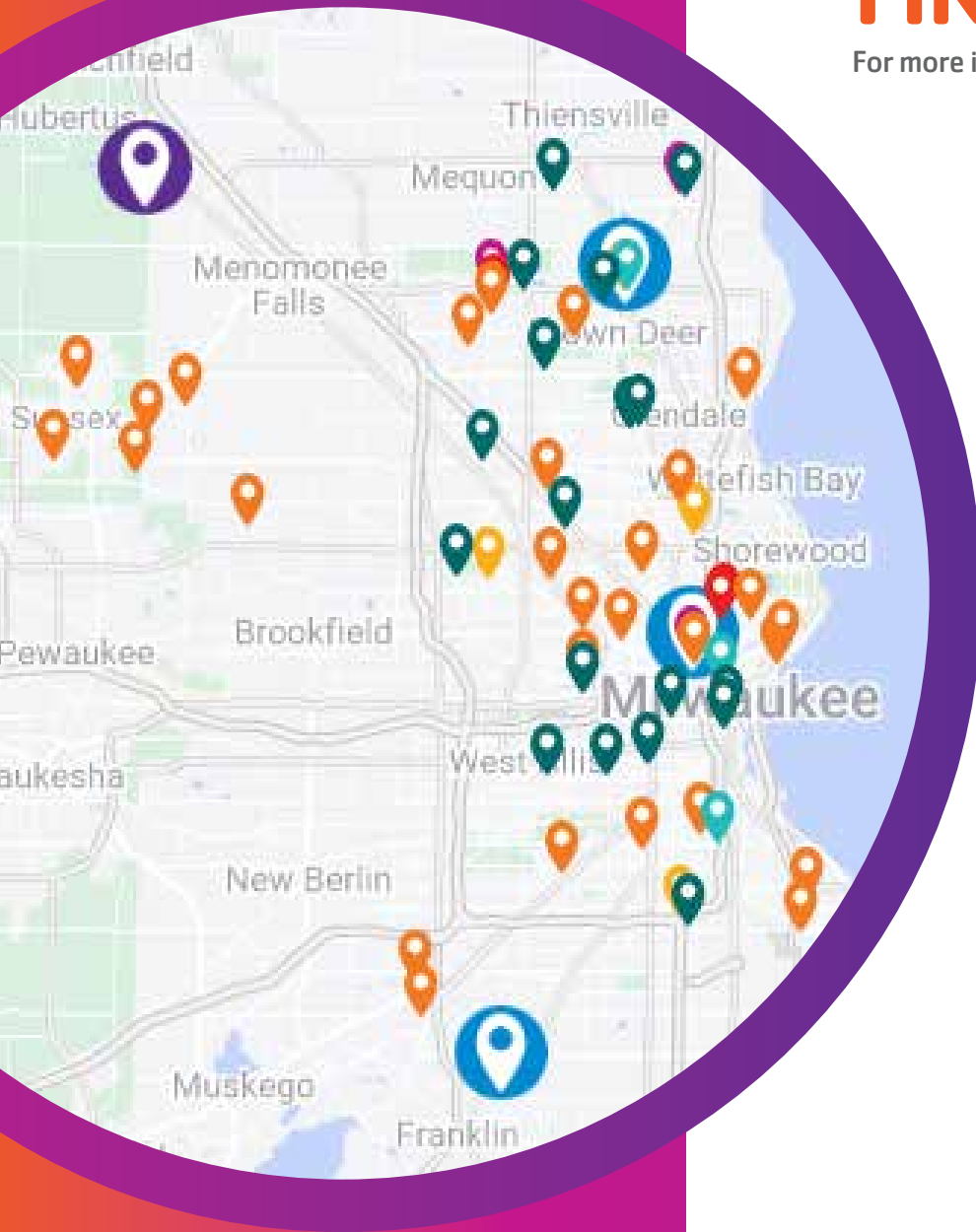

BRANCHES

Briscoe Family YMCA Wellness Center
7095 S. Ballpark Drive
Franklin, WI 53132
414-224-9622

Northside YMCA
1350 W. North Avenue
Milwaukee, WI 53205
414-265-9622

Rite-Hite Family YMCA
9250 N. Green Bay Road
Brown Deer, WI 53209
414-354-9622

CAMP

YMCA Camp Minikani
875 Amy Belle Road
Hubertus, WI 53033
262-251-9080

EARLY CHILDHOOD EDUCATION

Sonlight YMCA
11011 N. Oriole Lane
Mequon, WI
262-242-4771

Northside YMCA
1350 W. North Ave.
Milwaukee, WI 53205
414-374-9450

Northwest YMCA
9050 N. Swan Road
Milwaukee, WI 53224
414-357-1920

PROGRAM SITES

Ascension Ebenezer Health Resource Center
3132 N. Dr. Martin Luther King, Jr. Drive
Milwaukee, WI 53212

Clinton Rose Senior Center
3045 N. Dr. Martin Luther King, Jr. Drive
Milwaukee, WI 53212

Kelly Senior Center
6100 S. Lake Drive
Cudahy, WI 53110

Miracle League Milwaukee
9050 N. Swan Road
Milwaukee, WI 53224

SCHOOL AGE

28 Locations

SUMMER DAY CAMPS

Lincoln Park
1301 W. Hampton Avenue
Milwaukee, WI 53209

Rite-Hite Family YMCA

Wellpoint Care Network
8901 W. Capitol Drive
Milwaukee, WI 53222

Wilson Park
1601 W. Howard Avenue
Milwaukee, WI

WORKPLACE WELLNESS

19 Program Sites

Y ACHIEVERS

Milwaukee Youth Arts Center
325 W. Walnut Street
Milwaukee, WI 53212

Rite-Hite Family YMCA

St. Augustine Preparatory Academy
2607 S. 5th Street
Milwaukee, WI 53207

»» YMCAMKE.ORG